

Polar Bear Studbook

Ursus maritimus

North American Population



Compiled by:
Randi Meyerson
Toledo Zoo
randi@toledo zoo.org
419-385-5721

SPMAG Advisor Sarah Long
Population Management Center, Lincoln Pak Zoo
Data current as of 01 Jan 2016

Table of Contents

Introduction	3
Natural History (and captive application)	4
Physical Characteristics	
Reproductive Strategy	
Diet	
Social groupings	
Status	6
Distribution	
Subpopulations status-IUCN	
International Treatise/Cooperation	
US Governmental Regulations	
Important References and Websites	10
Bibliography	11
Studbooks	12
Living Population	12
by institution	
Historical Population	22
By number	
Studbook Format and Definitions	90
Location Glossary	91
SSP Management Committee and Advisors	103
Studbook Disclaimer	104

Introduction

The last North American Regional Polar Bear Studbook was published in 2013.

Polar bears have always been popular, charismatic animals in zoo collections. Though they were a flagship species of the arctic environment, there was little connection between the bears in our care and those in the wild. That has changed with the threat of climate change to the wild populations. The charismatic nature of the species make it the perfect educational ambassador to elicit changes in public behavior when it comes to decreasing their carbon footprint. Additionally, partnerships between zoo professionals and field scientists have developed that facilitate ex-situ research projects to help answer in-situ questions.

Reproductive success is still challenging as the population is aging and there is a believed unexpected long term suppression due to birth controlled that was used in the early 2000's when exhibits were closing and holding space was becoming limited

Natural History

Physical Characteristics-

Polar Bears are the largest terrestrial carnivores.

Adult males reach their maximum size at 8-10 yrs of age and average 300-600 kg. with some of the largest recorded at 800 kg.

Adult females usually reach maximum size at 5-6 years of age and average 200-300 kg. Prior to denning up for the winter, females have been found to put on enough fat to reach 500 kg. (Stirling, 1993).

Physical adaptations to Arctic and Marine habitats-

-small streamlined head and neck

-small ears

-keen sense of smell, that allows detection of seal breathing holes under the snow up to a kilometer away

-large, oar-like feed- for swimming and distribution of body weight on ice.

-fur and small vacuoles and papillae on soles of feet for insulation and traction

-small, non-retractable claws with hooked ends that allow grasping of seals

-high digestive efficiency for fat and protein

-ability to store very large amounts of fat when food is plentiful, and metabolize it as needed (Stirling, 1988).

Polar bear fur is hollow and translucent in color. The angle of the sunlight as well as oxidation and staining are factors that determine the appearance of the color of the bear. Their skin is black and only exposed at the nose and foot pads.

Reproductive Strategy-

The usual breeding season for captive and wild polar bears is March-May. Polar bears have delayed implantation; with implantation occurring during late summer to early fall. Implantation of the embryos is influenced by the females' body condition prior to the denning season. If she has not put on enough fat stores to carry her through the pregnancy and cubbing period the embryos do not implant (pers. comm. R. Buchanan, 2006).

In the wild, most cubs are born in November and December and emerge from their dens with their mothers in March and April. Cubs stay with their mothers for 2.5 yrs in most populations.

As in the wild population, the majority of polar bear births in captivity occur in November and December.



Diet-

Wild

The main diet of polar bears in the wild is ringed seals, especially their pups and the bearded seal. Hunting techniques include taking the pups out of their ice birthing dens, pulling them out of the water at breathing holes and hunting them on the ice surface. Other food sources include beluga whales, reindeer, and walrus. Consumption of kelp is commonly seen on the shores as bears congregate waiting for the sea ice to freeze over. Though the true reason for this is still unknown some theories include: nutritional benefit, starting up the GI tract after a long period of fasting, or displacement behavior to decrease aggression between hungry congregating bears.

Captivity

The diet of most captive polar bears in AZA institutions is a combination of a dry biscuit or pellet and fish. Fruits, vegetables, browse and other foods are commonly used as enrichment items. For more information you should refer to The AZA Bear TAG Polar Bear Nutrition Guidelines (Lintzenich et.al, 2004) and the AZA 2009 Polar Bear Animal Care Manual.

Social groupings-

Wild polar bears are solitary in nature. Females and their nursing cubs are the only long term social groupings seen. That being said though, when food is available in large amounts, such as at a whale carcass or garbage dump, there is a large amount of social tolerance between adult bears.

In captivity polar bears have been successfully housed in different social situations (Animal Care Manual, 2009). Currently the most requested social grouping for exhibit by institutions has been 1.2 animals (pers.obs). Intact males have been successfully housed together into adulthood without females present, castrated males and females have been exhibited together long term. Dr. David Shepherdson's multi-institutional stereotypic behavior showed that the more bears there are in a social grouping, the less stereotypic behavior .

STATUS

USFWS Polar Bear Conservation Plan-in 2015 a draft Conservation Plan for polar bears was sent out for public comment. At the time of this studbook's submission, the comment period had ended and we are waiting the final document to be published.

IUCN-listed as vulnerable in 2006 based on likelihood of population decrease of 30% or greater in next 35-50 yrs (PBSG, 2005).

ESA-listed threatened in 2008

Protected under the USFWS Marine Mammal Protection Act (MMPA, 1972).

INTERNATIONAL REGULATIONS AND COOPERATION

Polar bears are found in 5 countries in the circumpolar north: Unites States(Alaska), Canada, Russia, Norway and Denmark(Greenland). They are distributed in 19 subpopulations; with current population estimates of 20-25,000.

At the 2014 IUCN Polar Bear Specialist Group meeting, the PBSG renewed the conclusion from previous meetings that the greatest challenge to the conservation of polar bears is ecological change in the Arctic, resulting from climatic warming. Evidence of these environmental changes, in conjunction with a re-evaluation of the polar bear subpopulations, have led PBSG to list 3 of 19 subpopulations as currently decreasing, six as stable and one as increasing. For nine, data were insufficient to assign a trend. (see chart pg.8).

National Regulations-

USFWS

For questions related to the permitting or transfer of polar bears, or their biological samples (ie. blood, body parts, gametes) either within the United States or for import or export contact USFWS:

Division of Management Authority, 4401 North Fairfax Drive, Room 700, Arlington, Virginia 22203, PH 703-358-2104, FX 703-358-2281, [email: managementauthority@fws.gov](mailto:managementauthority@fws.gov).

USDA-

Polar bears are covered under the Animal Welfare Act in the marine mammal section Subpart E 3.100-3.118(AWA, 2005). Regulations regarding such things as water quality, minimum exhibit and pool sizes can be found there. It should be noted that these are the minimum standards enacted by law. Recommended guidelines for polar bear exhibitry and care can be found in the 2009 AZA Bear TAG Polar Bear Animal Care Manual..

Animal transfer-

You do not have to notify APHIS of the move, although they do appreciate it. If FWS has a concern, they will contact APHIS directly.

When a move/transfer occurs, the parties do have to meet or exceed AWA requirements for transport. These are generally found in the AWA regulations and standards (Title 9, Code of Federal Regulations, Chapter 1, Subchapter A, Part 3, Subpart E) in sections 3.112-3.118. These can be accessed from their web site at www.aphis.usda.gov/ac under "publications." However, it should be noted that the web address and the look of the web site are changing to meet USDA and APHIS formats , and the new web site will be at www.aphis.usda.gov/animal_welfare. Key transport issues to remember are that for transports >2 hrs, a transportation plan, signed off by the attending vet and animal care (facility) staff, is needed, and that an attendant is required for every transport (Kohn, 2007. pers. comm.).

IUCN Polar Bear Specialist Group-Summary of polar bear population status-2014

agreed upon Jan 20, 2015-PBSG website:pbsg.npolar.no

2014 SUBPOPULATION	SUBPOPULATION SIZE				SUBPOP. TREND		SEA ICE METRICS		HUMAN-CAUSED REMOVALS: 2010-2014				COMMENTS, VULNERABILITIES AND CONCERNS
	ESTIMATE	95% CI	YEAR	METHOD	Relative to historic level (25-year past)	Current (12-year centered on present)	Change in spring ice retreat/ Change in fall ice advance (days per decade)	Change in summer sea ice area (percent change per decade)	5-year mean		Last year		
									Pot	Act	Pot	Act	
Arctic Basin	Unknown				DD	DD	-3.2/8.0	-6.7					
Baffin Bay	1546	690-2402	2004	PVA (based on physical C-R estimate from 1998)	DD	D	-7.3/5.2	-18.9	144	149	132	137	Harvest, current and projected habitat decline, declining body condition. Population estimate for 2004 is simulated from vital rates measured in 1997. 100% of PVA runs resulted in subpopulation decline after 10 years. Subpopulation is currently being reassessed using genetic capture-recapture.
Barents Sea	2644	1899-3592	2004	Distance sampling	DD	DD	-16.6/24.2	-16.0	NA	2	NA	3	There has been no hunting in the Barents Sea area since 1973. Recent habitat decline has in many years led to late sea ice formation in autumn around some important denning habitat, in such years few females den in these areas.
Chukchi Sea	Unknown				DD	DD	-3.4/4.2	-18.8	58	30 (US) + Ca. 32 (Russia)	58	23 (US) + Ca. 32 (Russia)	Precise subpopulation size estimates historically not available; coarse estimate of 2,000-5,000 from 1990s based on maternity den surveys in Russia. U.S. capture-recapture research conducted spring 2008-2011 indicates good body condition and reproduction, suggesting capacity for positive natural growth despite sea ice loss. Observations of low cub production and maternity denning on Wrangel Island 2004-2013 suggest concern for reductions in natural growth. Uncertainty in subpopulation size and the number of human-caused removals in Russia results in uncertainty in trend. Observed loss of sea ice habitat is among the largest in the Arctic and the duration of the ice-free season is projected to increase. Potential negative effects of industry and shipping are a concern. Quota of up to 20 bears per year, to be shared between the U.S. and Russia, adopted by U.S.-Russia Polar Bear Commission in 2010. In the U.S., legal subsistence harvest continues as the U.S. works to implement the quota. In Russia, harvest remains illegal. Information on human-caused removals is from village interviews conducted 2010-2012. Current removal levels are thought to be significantly lower than in the late 1990s.
Davis Strait	2158	1833-2542	2007	Physical C-R	DD	S	-7.7/9.7	-19.9	99	99	103	105	Some removals from West Greenland assigned to D5 may be bears from EG that have moved around the southern coast of Greenland. Low reproductive and recruitment rates may reflect negative effects of greater densities or worsening ice conditions.
East Greenland	Unknown				DD	DD	-6.2/5.5	-6.5	62	63	64	65	Current and projected habitat decline, no abundance estimate or growth rate. TEK suggests increase in numbers (meeting with hunters in 2011 both in Ittoqqortoormit and Tesileq).
Foxe Basin	2580	2093-3180	2009-10	Distance sampling	NR	S	-5.3/5.8	-14.2	97.8	104	71	85	Bear-human interactions; potential for increased shipping activities; current and projected habitat decline; there are no estimates of vital rates. Harvest appears to be sustainable.
Gulf of Boothia	1592	870-2314	2000	Physical C-R	NR	S	-6.9/8.3	-12.2	60	58	58	52	Current and projected habitat change may affect productivity of ecosystem. Subpopulation has high vital rates and low harvest. New assessment planned to begin in 2015.
Kane Basin	164	94-234	1994-97	Physical C-R	DD	D	-7.2/5.6	-12.2	11	6	11	5	Harvest, current and projected habitat decline. 100% of PVA runs resulted in decline after 10 years. Subpopulation is currently being reassessed using genetic capture-recapture. TEK suggests increase in numbers.
Kara Sea	Unknown				DD	DD	-9.2/7.6	-18.6		NA		NA	There has been no hunting in the Kara Sea area since 1957. Recent habitat decline has in many years likely led to the displacement of polar bears from foraging habitats during the ice-free season.
Lancaster Sound	2541	1759-3323	1995-97	Physical C-R	DD	DD	-5.6/5.1	-7.7	93	84.8	102	83	Demographic data are >15 years old. Selective hunting for males in the harvest decreased due to the U.S. import ban and listing under the U.S. ESA. Harvest, projected habitat decline, possible increase in shipping activities; TEK suggests the subpopulation is stable or increasing.
Laptev Sea	Unknown				DD	DD	-8.2/6.5	-14.7		NA		NA	There has been no hunting in the Laptev Sea area since 1957. One of the main recent concerns is increasing uncontrolled activity of groups digging for mammoth ivory on the Novosibirsk Islands what leads to high potential poaching.
M'Clintock Channel	284	166-402	2000	Physical C-R	R	I	-3.9/5.8	-9.0	3	3	3	3	New reassessment of subpopulation began in 2014; potential for shipping activities if multiyear ice declines. Population is currently managed for recovery with harvest below sustainable rates based on the last population estimate. PVA analyses based on physical mark-recapture data from 1998-2000 suggests the subpopulation should be able to increase at present harvest levels. TEK reports the subpopulation is currently increasing.
Northern Beaufort Sea	980	825-1135	2006	Physical C-R	NR	S	-5.8/3.3	-5.9	65	37.4	65	43	Reported harvest data for period 2009-2013 due to boundary shifts between SB and NB. September sea ice extent has declined significantly from 1979-2009. Further loss of habitat could result in declines in vital rates. TEK suggests subpopulation stable.
Norwegian Bay	203	115-291	1997	Physical C-R	DD	DD	-1.3/4.3	-2.3	4	2.2	4	3	Initial PVA simulations resulted in subpopulation decline after 10 years, however vital rates from 2 subpopulations were pooled for the analyses. Projections of decline were also high because of small sample size. Current data are >15 years old; small subpopulation. TEK suggests the subpopulation is stable or increasing.
Southern Beaufort Sea	907	548-1270	2010	Physical C-R	R	D	-8.7/8.7	-20.5	76	35.6	73	42.3	Reported harvest data for period 2009-2013 due to boundary shifts between SB and NB. Current and projected habitat decline, declining body condition, declining survival rates.
Southern Hudson Bay	951	662-1366	2012	Distance sampling	NR	S	-3.1/4.1	-11.4	60	62	60	56	Harvest, current and projected habitat decline, declining body condition, declining survival rates.
Viscount Melville	161	121-201	1992	Physical C-R	DD	DD	-4.7/7.4	-6.1	5.6	7	6	7	Subpopulation currently being reassessed. Low densities of ringed seals and polar bears were observed during capture-recapture programs (2012-2014).
Western Hudson Bay	1030	754-1406	2011	Distance sampling	R	S	-5.2/3.6	-16.3	22.6	23.2	28	32	Concerns include harvest, projected habitat decline, declines in body condition, and lower productivity compared to adjacent SB and SH subpopulations. Decline in size of subpopulation from late 1980s through late 1990s/early 2000s was linked to reduced survival due to timing of sea ice breakup. Recent analysis indicated stability in subpopulation size from 2001-2010; a period during which there was no significant trend in timing of sea ice breakup or recapture. This analysis confirmed continued linkage between female survival and sea ice conditions. TEK suggests that subpopulation is increasing.
© IUCN/PBSG Jan 2015	C-R = capture-recapture				DD = Data deficient, NR = Not reduced, R = Reduced, S = Stable, I = Increasing, D = Declining				Pot = Potential, Act = Actual				See http://pbsg.npolar.no/status for references

Circumpolar Polar Bear Range

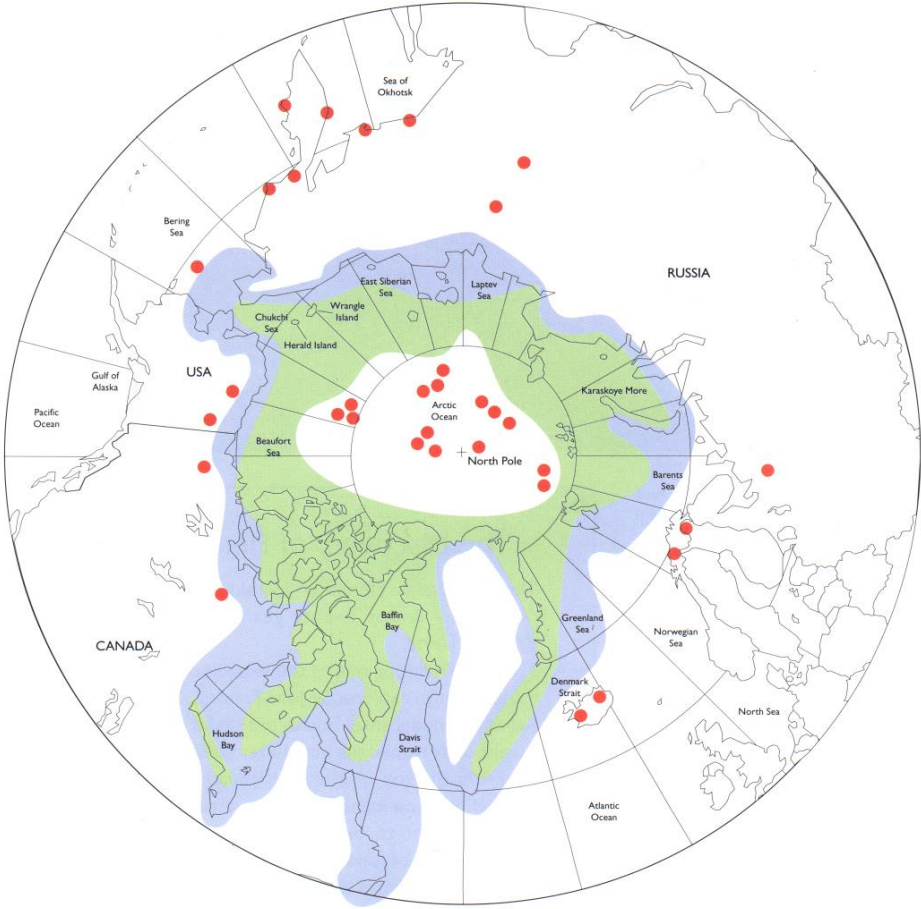

- Southernmost border of regular polar bear meetings
- Northern and southernmost regions of high density polar bear populations
- Remote sightings of polar bears

*From *Polar Bears: Living With the White Bear*, by Nikita Ovsyanikov, 1996

References

Animal Welfare Act (AWA), 2005. USDA, APHIS.

AZA Bear TAG, 2009 . Animal Care Manual for Polar Bears (*Ursus maritimus*).AZA, Silver Spring, MD.

Buchanan, Robert. President Polar Bears International. 2006.

Kohn, Dr. Barbara. Marine Mammal Specialist, APHIS/USDA. 2007.

IUCN Polar Bear Specialist Group-www.pbsg.npolar.no

Lintzenich, B., Ward, A., Edwards, M., Griffin, M. 2004. AZA Bear TAG Polar Bear Nutrition Guidelines. www.polarbearsinternational.org

Marine Mammal Protection Act of 1972- www.fws.gov/laws/laws_digest//marmam.html

Nowak, Ronald 1991. Walker's Mammals of the World. John Hopkins Univ. Press: Baltimore, MD. pp1091-1094.

Ovsyanikov, Nikita. 1996. Polar Bears: Living with the White Bear. Voyageur Press: MN.

Polar Bears International website: Press release, 2009.

Stirling, Ian. 1988. Polar Bears. Univ. of Mich. Press: Ann Arbor Michigan.

Stirling, Ian. 1993. Polar Bears in: Bears, Stirling (ed), Rodale Press: Penn. Pp.98-107.

BIBLIOGRAPHY

Important References and Websites-

AAZK Forum Special Issue-Polar Bears, August 2207.

Animal Welfare Act, USDA-www.aphis.usda.gov

AZA Polar Bear Animal Care Manual-

http://members.aza.org/Departments/CandS/VIEW_DOC.cfm?Plan=TAG&Category=Standards&id=1048
[Polar Bear SGs](#)

International Polar Bear Husbandry Workshop, 2002 San Diego-www.polarbearsinternational.org

*IUCN Polar Bear Specialist Group-www.pbsg.npolar.no

Polar Bear Protection Act, 2002

Marine Mammal Protection Act of 1972- www.fws.gov/laws/laws_digest//marmam.html

AZA Bear TAG Polar Bear Nutrition Guidelines-www.polarbearsinternational.org

*Polar Bears International- www.polarbearsinternational.org

**-a complete bibliography for articles/publications on polar bears can be found at these websites*

Living Polar Bears by Institution

Status: Living on 1 Jan 2016

Restricted to:

Locations: ANCHORAGE/

Stud #	Sex	Birth Date	Sire	Dam	Location	Date	Local ID	Event	Rearing
1150	F	~ 2000	WILD	WILD	ALASKA ANCHORAGE	~ 1998 ~ 1998		Birth Transfer	Parent
1141	M	09 Dec 2000	1152	1151	ST PETERS GCSEAWRLD ANCHORAGE	09 Dec 2000 23 Nov 2001 15 Aug 2006		Birth Transfer Transfer	Parent

Totals: 1.1.0 (2)

Restricted to:

Locations: AQUAQC /

Stud #	Sex	Birth Date	Sire	Dam	Location	Date	Local ID	Event	Rearing
1180	F	~30 Nov 2009	1170	1177	ST FELICI AQUAQC	30 Nov 2009 16 Nov 2011	A90108 100077	Birth Transfer	Parent
1197	M	04 Sep2007	UNK	UNK	RHENEN ROTTERDAM ST FELICI	26 Nov 2005 04 Sep 2007 17 May 2011	1504 107692 B00125	Birth Transfer Transfer	

Totals 1.1.0 (2)

Locations: ASHEBORO /

Stud #	Sex	Birth Date	Sire	Dam	Location	Date	Local ID	Event	Rearing
1128	F	27 Nov 1999	963	955	ROCHESTER CHICAGOLP MILWAUKEE CHICAGOLP ASHEBORO	27 Nov 1999 28 Feb 2001 26 Jul 2002 20 Dec 2002 ~15 Oct 2014	104910 20344 4897 20344	Birth Transfer Transfer Transfer Transfer	Parent

Totals: 0.1.0 (1)

Status: Living on 01 Jan 2016

Locations: BALTIMORE/

Stud #	Sex	Birth Date	Sire	Dam	Location	Date	Local ID	Event	Rearing
1105	F	20 Nov 1996	963	955	ROCHESTER	20 Nov 1996	104712	Birth	Parent
					FERNDALE	5 Jan 1998		Transfer	
					RIO GRAND	7 Jan 1998	M98001	Transfer	
					BALTIMORE	Aug 2008		Transfer	

Totals: 0.1.0 (1)

Restricted to:

Locations: BUFFALO /

Stud #	Sex	Birth Date	Sire	Dam	Location	Date	Local ID	Event	Rearing
1195	F	27 Nov 2012	930	1138	BUFFALO	27 Nov 2012		Birth	Hand
1138	F	12 Dec 2000	958	693	HOGLE	12 Dec 2000	200193	Birth	Parent
					BUFFALO	18 Mar 2002	M02011	Transfer	
					CHICAGOBR	09 Jan 2012	4448	Transfer	
					BUFFALO	~01 Aug 2015	M02011	Transfer	

Totals: 0.2 (2)

Locations: CHICAGOBR/

Stud #	Sex	Birth Date	Sire	Dam	Location	Date	Local ID	Event	Rearing
881	M	20 Jun 1985	578	1094	ADELAIDE	20 Jun 1985	850087	Birth	Parent
					CHICAGOBR	16 Dec 1986	860311	Transfer	
1165	M	14 Dec 2006	881	871	CHICAGOBR	14 Dec 2006	2356	Birth	Parent

Totals: 2.0 (2)

Restricted to:

Locations: CINCINNAT/

Stud #	Sex	Birth Date	Sire	Dam	Location	Date	Local ID	Event	Rearing
965	M	13 Dec 1989	507	502	CLEVELAND	13 Dec 1989	891207	Birth	Unknown
					CINCINNAT	Jan 2007		Transfer	
1122	F	28 Dec 1998	894	891	DENVER	28 Dec 1998	980456	Birth	Parent
					CINCINNAT	28 Jun 2000	100065	Transfer	

Totals: 1.1.0 (2)

Status: Living on 01 Jan 2016

Restricted to:
Locations: COCHRANE/

Stud #	Sex	Birth Date	Sire	Dam	Location	Date	Local ID	Event	Rearing
1179	M	~30 Nov 2009	1170	1177	ST FELICI	~30 Nov 2009	A90107	Birth	Parent
1209	M	09 May 2013	1167	1216	GCSEAWRD COCHRANE	09 May 2013 ~ Sep 2015		Birth Transfer	Parent

Totals: 2.0 (2)

Restricted to:
Locations: COLUMBUS /

Stud #	Sex	Birth Date	Sire	Dam	Location	Date	Local ID	Event	Rearing
1163	F	25 Nov 2006	1106	1117	TOLEDO PITTSBURGH COLUMBUS	25 Nov 2006 18 Dec 2008 19 Feb 2010	4791 210006	Birth Transfer Transfer	Parent
1164	F	25 Nov 2006	1106	1117	TOLEDO PITTSBURGH COLUMBUS	25 Nov 2006 18 Dec 2008 19 Feb 2010	4792 210007	Birth Transfer Transfer	Parent
930	M	~ Dec 1987	WILD1	WILD2	ALASKA ANCHORAGE MADISON BUFFALO COLUMBUS	???? ???? 12 May 1988 20 Feb 2009 16 Oct 2012	NONE 1555 M09010 212073	Capture Transfer Transfer Transfer Transfer	Parent
1211	F	6 Nov 2015	1106	1117	COLUMBUS	6 Nov 2015		Birth	Hand

Totals: 1.3 (4)

Restricted to:
Locations: DENVER /

Stud #	Sex	Birth Date	Sire	Dam	Location	Date	Local ID	Event	Rearing
1127	M	27 Nov 1999	963	955	ROCHESTER CHICAGOLP MILWAUKEE CHICAGOLP DETROIT DENVER	27 Nov 1999 28 Feb 2001 26 Jul 2002 20 Dec 2002 7 Apr 2009 13 Oct 2011	104909 20343 4896 20343	Birth Transfer Transfer Transfer Transfer Transfer	Parent
1133	F	21 Nov 2001	886	912	DENVER MEMPHIS DENVER	21 Nov 2001 10 Jan 2006 Mar 2010	A01326 SJ0984	Birth Transfer Transfer	Parent

Totals: 1.1.0 (2)

Status: Living on 01 Jan 2016

Restricted to:

Locations: DETROIT /

```
=====
Stud # | Sex | Birth Date | Sire | Dam | Location | Date | Local ID | Event | Rearing|
=====
1156   F   22 Nov 2004 | 1109 | 1143 | DETROIT | 22 Nov 2004 | 11405 | Birth | Parent
1158   M   25 Nov 2004 | 886  | 912  | DENVER  | 25 Nov 2004 | A04499 | Birth | Parent
        |     |           |     |     | PITTSBURG | 11 Jun 2006 | 102099 | Transfer
        |     |           |     |     | DETROIT   | 3 Nov 2011 | 12830  | Transfer
=====
```

Totals: 1.1.0 (2)

Restricted to:

Locations: HOGLE

```
=====
Stud # | Sex | Birth Date | Sire | Dam | Location | Date | Local ID | Event | Rearing|
=====
1114   F   10 Dec 1997 | 707  | 698  | BUFFALO | 10 Dec 1997 | 97M161 | Birth | Parent
        |     |           |     |     | CINCINNAT | 9 Oct 1998 | 198127 | Transfer
        |     |           |     |     | HOGLE     | 01 May 2012 | U12019 | Transfer
=====
```

Totals: 0.1.0 (1)

Restricted to:

Locations: INDIANAPL/

```
=====
Stud # | Sex | Birth Date | Sire | Dam | Location | Date | Local ID | Event | Rearing|
=====
903    F   15 Nov 1986 | 490  | 371  | SANDIEGOZ | 15 Nov 1986 | 031816 | Birth | Unknown
        |     |           |     |     | INDIANAPL | 18 May 1992 | 880289 | Transfer
=====
```

Totals: 0.1.0 (1)

Restricted to:

Locations: KANSASCTY /

```
=====
Stud # | Sex | Birth Date | Sire | Dam | Location | Date | Local ID | Event | Rearing|
=====
964    F   11 Dec 1989 | 851  | 841  | CINCINNAT | 11 Dec 1989 | 189204 | Birth | Unknown
        |     |           |     |     | FERNDAL   | 19 Dec 1990 | _____ | Transfer
        |     |           |     |     | DULUTH    | 20 Dec 1990 | 871000 | Transfer
        |     |           |     |     | ST PAUL   | ~ July 2012 |         | Transfer
        |     |           |     |     | KANSASCTY | 18 Dec 2012 |         | Transfer
1162   M   21 Nov 2006 | 1106 | 1045 | TOLEDO    | 21 Nov 2006 |         | Birth | Parent
        |     |           |     |     | KANSASCTY | 31 Mar 2010 |         | Transfer
=====
```

Totals: 1.1.0 (2)

Status: Living on 01 Jan 2016

Restricted to:

Locations: LOUISVILL /

Stud #	Sex	Birth Date	Sire	Dam	Location	Date	Local ID	Event	Rearing
1171	M	03 Dec 2010	1106	1117	TOLEDO LOUISVILL	03 Dec 2006	6359	Birth Transfer	Parent
1186	F	~ Jan 2011	WILD	WILD	ALASKA ANCHORAGE LOUISVILL	~Jan 2011 29 Apr 2011 27 Jun 2011		Birth Caught Transfer	Parent/Hand

Totals: 1.1.0 (2)

Restricted to:

Locations: MADISON /

Stud #	Sex	Birth Date	Sire	Dam	Location	Date	Local ID	Event	Rearing
1190	M	21 Nov 2012	1106	1117	TOLEDO ST PAUL MADISON	21 Nov 2012 05 Sep 2014 22 Apr 2015	8213	Birth Transfer Transfer	Parent
1191	F	21 Nov 2012	1106	1117	TOLEDO ST PAUL MADISON	21 Nov 2012 05 Sep 2014 22 Apr 2015	8214	Birth Transfer Transfer	Parent

Totals: 1.1.0 (2)

Restricted to:

Locations: MEMPHIS /

Stud #	Sex	Birth Date	Sire	Dam	Location	Date	Local ID	Event	Rearing
1147	F	15 Nov 2002	963	955	ROCHESTER CHICAGOBR MEMPHIS	15 Nov 2002 30 Mar 2005 04 Jan 2006	105232	Birth Transfer Transfer	Parent
1146	M	08 Nov 2003	881	871	CHICAGOBR MEMPHIS	08 Nov 2003 04 Jan 2006	1557	Birth Transfer	Parent

Totals: 1.1(2)

Restricted to:

Locations: MILWAUKEE/

Stud #	Sex	Birth Date	Sire	Dam	Location	Date	Local ID	Event	Rearing
874	F	5 Dec 1984	260	261	ROCHESTER ZEEHANDLR NY BRONX	5 Dec 1984 18 Sep 1985 18 Sep 1985	2294 851335	Birth Transfer Transfer	Unknown

Totals: 0.1.0 (1)

Status: Living on 01 Jan 2016

Restricted to:

Locations: NY BRONX /

```
=====
Stud # | Sex | Birth Date | Sire | Dam | Location | Date | Local ID | Event | Rearing|
=====
992 m 21 Nov 1991 861 874 NY BRONX 21 Nov 1991 911340 Birth Unknown
Totals: 1.0.0 (1)
=====
```

Restricted to:

Locations: OMAHA /

```
=====
Stud # | Sex | Birth Date | Sire | Dam | Location | Date | Local ID | Event | Rearing|
=====
926 F 29 Nov 1987 355 352 OMAHA 29 Nov 1987 5133 Birth Unknown
Totals: 0.1.0 (1)
=====
```

Restricted to:

Locations: PHILADELP/

```
=====
Stud # | Sex | Birth Date | Sire | Dam | Location | Date | Local ID | Event | Rearing|
=====
776 F 13 Dec 1980 260 261 ROCHESTER 13 Dec 1980 1495 Birth Unknown
PHILADELP 6 Oct 1981 101091 Transfer
Totals: 0.1.0 (1)
=====
```

Restricted to:

Locations: PITTSBURG/

```
=====
Stud # | Sex | Birth Date | Sire | Dam | Location | Date | Local ID | Event | Rearing|
=====
1137 F ~ 1 Dec 2001 929 908 PROVIDNCE ~ 1 Dec 2001 _____ Birth Parent
TUCSON ~Sep 2004film _____ Transfer
1157 M 25 Nov 2004 886 912 DENVER 25 Nov 2004 A04498 Birth Parent
PITTSBURG 11 Jun 2006 102098 Transfer
Totals: 1.1.0 (2)
=====
```

Status: Living on 01 Jan 2016

Restricted to:

Locations: PORTLAND /

Stud #	Sex	Birth Date	Sire	Dam	Location	Date	Local ID	Event	Rearing
872	m	1 Dec 1984	543	551	COLUMBIA PORTLAND	1 Dec 1984 30 Jan 1986	SJ0825 86005	Birth Transfer	Unknown
873	F	1 Dec 1984	543	551	COLUMBIA PORTLAND	1 Dec 1984 30 Jan 1986	SJ0826 86006	Birth Transfer	Unknown

Totals: 1.1.0 (2)

Restricted to:

Locations: RIO GRAND/

Stud #	Sex	Birth Date	Sire	Dam	Location	Date	Local ID	Event	Rearing
1103	m	19 Nov 1996	958	693	HOGLE RIO GRAND	19 Nov 1996 21 Oct 1997	960197 M97035	Birth Transfer	Parent
1104	m	19 Nov 1996	958	693	HOGLE RIO GRAND	19 Nov 1996 21 Oct 1997	960198 M97034	Birth Transfer	Parent

Totals: 2.0.0 (2)

Restricted to:

Locations: ROCHESTER/

Stud #	Sex	Birth Date	Sire	Dam	Location	Date	Local ID	Event	Rearing
955	F	5 Nov 1989	676	693	HOGLE ROCHESTER	5 Nov 1989 13 Dec 1991	07983 103735	Birth Transfer	Unknown
967	M	14 Dec 1989	849	827	MILWAUKEE ROCHESTER	14 Dec 1989 Jan 2010	3407	Birth Transfer	Unknown

Totals: 1.1.0 (2)

Restricted to:

Locations: SAN FRAN /

Stud #	Sex	Birth Date	Sire	Dam	Location	Date	Local ID	Event	Rearing
753	F	~ 1979	WILD	WILD	MANITOBAC GOVT MAN SAN FRAN	???? ???? 18 Jan 1985	NONE <u> </u> 185009	Capture Transfer Transfer	Parent

Totals: 0.1.0 (1)

Status: Living on 01 Jan 2016

Restricted to:
Locations: SANDIEGOZ/

Stud #	Sex	Birth Date	Sire	Dam	Location	Date	Local ID	Event	Rearing
1041	F	~ Jan 1995	WILD	WILD	MANITOBAC	24 Nov 1995	NONE	Capture	Parent
					HEMMINGFD	9 Dec 1995		Transfer	
					SANDIEGOZ	30 May 1996	596220	Transfer	
1148	F	~ 2000	WILD	WILD	BARROWS	26 Nov 2000	WILD	Capture	Parent
					SANDIEGOZ	30 Mar 2001	501061	Transfer	
1149	M	~ 2000	WILD	WILD	BARROW	26 Nov 2000	WILD	Capture	Parent
					SANDIEGOZ	30 Mar 2001	501060	Transfer	

Totals: 1.2.0 (3)

Restricted to:
Locations: SEA WORLD/

Stud #	Sex	Birth Date	Sire	Dam	Location	Date	Local ID	Event	Rearing
1051	F	28 Nov 1995	707	698	BUFFALO	28 Nov 1995	95M192	Birth	Parent
					ZEEHANDLR	25 Nov 1996		Transfer	
					ORLANDO	25 Nov 1996		Transfer	
					SEA WORLD	22 Apr 1997		Transfer	
1098	F	15 Oct 1995	UNK	UNK	WUPPERTAL	15 Oct 1995	95061	Birth	Unknown
					SEA WORLD	22 Apr 1997		Transfer	
					PITTSBURG	13 Dec 2012		Transfer	
					SEA WORLD	06 Jun 2013		Transfer	
					PITTSBURG	28 Jan 2014		Transfer	
SEA WORLD	17 Jun 2014		Transfer						

Totals: 0.2.0 (2)

Restricted to:
Locations: ST FELICI

Stud #	Sex	Birth Date	Sire	Dam	Location	Date	Local ID	Event	Rearing
1130	M	10 Dec 1999	612	632	QUEBEC	10 Dec 1999	99167	Birth	Parent
					CHICAGOBR	6 Dec 2000	392	Transfer	
					AQUAQC	16 Dec 2002	100011	Transfer	
					ST FELICI	20 Feb 2015	B14092	Transfer	
1177	F	~Dec 2002	WILD30	WILD31	QUEBEC	~ 7 Apr 2004	UNK	Capture	Parent
					ST FELICI	~ 7 Apr 2004	A40006	Transfer	

Totals: 1.1 (2)

Restricted to:
Locations: ST LOUIS

Stud #	Sex	Birth Date	Sire	Dam	Location	Date	Local ID	Event	Rearing
1196	M	01 Nov 2012	WILD	WILD	ALASKA	~ Nov 2012		Birth	Parent/Hand
					ANCHORAGE	~31 Mar 2013		Transfer	
					BUFFALO	14 May 2013		Transfer	
					ST LOUIS	~3 June 2015		Transfer	

Totals: 1.0 (1)

Restricted to:

Locations: ST PAUL /

Stud #	Sex	Birth Date	Sire	Dam	Location	Date	Local ID	Event	Rearing
1056	m	9 Dec 1995	594	614	LOUISVILL	9 Dec 1995	101686	Birth	Parent
					SANDIEGOZ	17 Jan 1997	597013	Transfer	
					ST PAUL	6 Dec 2001	2534	Transfer	
					DETROIT	May 2008		Transfer	
1057	m	9 Dec 1995	594	614	LOUISVILL	9 Dec 1995	101687	Birth	Parent
					SANDIEGOZ	17 Jan 1997	597014	Transfer	
					ST PAUL	6 Dec 2001	2535	Transfer	
					DETROIT	May 2008		Transfer	
					ST PAUL	24 Mar 2010	2535	Transfer	

Totals: 2.0.0 (2)

Restricted to:

Locations: TACOMA /

Stud #	Sex	Birth Date	Sire	Dam	Location	Date	Local ID	Event	Rearing
1101	m	~ 1995	WILD	WILD	CHURCHILL	22 Nov 1996	NONE	Capture	Parent
					CALGARY	22 Nov 1996	104383	Transfer	
					TACOMA	3 Mar 1997	97M003	Transfer	
1155	m	~ 1985	UNK	UNK	ROSTOCK	~ 1985	UNK___	Birth	Hand
					BOETTCHER	~ 1987	_____	Transfer	
					GAFNER	~ 2000	_____	Transfer	
					USFWS FL	~18 Nov 2002	_____	Transfer	
					TACOMA	19 Nov 2002	T02M01	Transfer	

Totals: 2.0.0 (2)

Restricted to:

Locations: TOLEDO /

Stud #	Sex	Birth Date	Sire	Dam	Location	Date	Local ID	Event	Rearing
1045	F	~ Jan 1995	WILD	WILD	ALASKA	~ Oct 1995	NONE	Capture	Parent
					TACOMA	5 Oct 1995	95MM02	Transfer	
					TOLEDO	23 May 2001	1868	Transfer	
1106	M	25 Nov 1996	881	871	CHICAGOBR	25 Nov 1996	960352	Birth	Parent
					TOLEDO	2 Sep 1999	990044	Transfer	
1117	F	10 Nov 1998	1096	1095	AYWAILLE	10 Nov 1998	980101	Birth	Parent
					TOLEDO	30 Apr 2000	1201	Transfer	
1208	F	04 Dec 2015	1106	1117	TOLEDO	04 Dec 2015		Birth	Parent

Totals: 1.3 (4)

Status: Living on 01 Jan 2016

Restricted to:

Locations: TORONTO /

Stud #	Sex	Birth Date	Sire	Dam	Location	Date	Local ID	Event	Rearing
1131	F	~ Dec 2000	WILD16	WILD17	ONTARIO	~ Dec 2000	NONE	Capture	Parent
					TORONTO	18 Feb 2001	36225	Transfer	
					ST FELICI	Mar 2002	A20001	Transfer	
					COCHRANE	20 May 2004		Transfer	
					TORONTO	3 Jul 2009	36225	Transfer	
1132	F	~ Dec 2000	WILD16	WILD17	ONTARIO	~ Dec 2000	NONE	Capture	Parent
					TORONTO	18 Feb 2001	36226	Transfer	
					ST FELICI	Mar 2002	A20000	Transfer	
					COCHRANE	20 May 2004		Transfer	
					TORONTO	3 Jul 2009	36226	Transfer	
1170	M	~ Dec 2003	WILD	WILD	ONTARIO	~ 4 Apr 2004		Capture	Parent
					ST FELICI	6 Apr 2004	A40004	Transfer	
					TORONTO	23 Jun 2009	38282	Transfer	
					COCHRANE	01 Oct 2012		Transfer	
					TORONTO	06 Feb 2013		Transfer	
					COCHRANE	24 Jul 2013		Transfer	
					TORONTO	31 Jan 2014		Transfer	
					COCHRANE	28 May 2014		Transfer	
					TORONTO	~Mar 2015		Transfer	
1212	F	11 Nov 2015	1170	1132	TORONTO	11 Nov 2015		Birth	Hand

Totals: 1.3(4)

Restricted to:

Locations: WINNIPEG /

Stud #	Sex	Birth Date	Sire	Dam	Location	Date	Local ID	Event	Rearing
1187	M	16 Nov 2011	1170	1132	TORONTO	16 Nov 2011	UNK	Birth	Hand
					WINNIPEG	28 Jan 2013	P00001	Transfer	
1198	M	~ Jan 2011	WILD	WILD	MANITOBA	~Oct 2013		Capture	
					WINNIPEG	09 Oct 2013	P00169	Transfer	
1199	F	~ Nov 2012	WILD	WILD	MANITOBA	17 Oct 2013		Capture	
					WINNIPEG	28 Oct 2013	P00164	Transfer	
1200	F	~ Jan 2013	WILD	WILD	MANITOBAC	01 Nov 2013	17546	Capture	
					WINNIPEG	19 Nov 2013	P000173	Transfer	
1201	M	~ Dec 2013	WILD20	WILD20	MANITOBAC	29 Sep 2014	R00184	Capture	
					WINNIPEG	~ Nov 2014		Transfer	
1202	F	~ Dec 2013	WILD20	WILD20	MANITOBAC	29 Sep 2014	R00185	Capture	
					WINNIPEG	~ Nov 2014		Transfer	
1205	M	09 Nov 2013	1170	1132	TORONTO	09 Nov 2013	47019	Birth	Hand
					WINNIPEG	~ Mar 2015		Transfer	
1217	M	27 Oct 2015	WILD26	WILD26	MANITOBA	27 Oct 2015		Capture	
					WINNIPEG	27 Oct 2015		Transfer	
1218	M	27 Oct 2015	WILD26	WILD26	MANITOBA	27 Oct 2015		Capture	
					WINNIPEG	27 Oct 2015		Transfer	

Totals:6.3(9)

Total living as of Jan 1,2016- 35.39 35 institutions

Historical studbook

Restricted to:

Locations: MEXICO /U.S.A. /CANADA /

Stud #	Sex	Birth Date	Sire	Dam	Location	Date	Local ID	Event	Rearing
1	F	????	WILD	WILD	UNKNOWN PHILADELP	???? 6 Dec 1876 13 Oct 1882	NONE L2	Capture Transfer Death	Parent
2	M	????	WILD	WILD	UNKNOWN PHILADELP	???? 6 Dec 1876 9 Jun 1885	NONE L1	Capture Transfer Death	Parent
3	M	????	WILD	WILD	UNKNOWN PHILADELP	???? 7 Dec 1886 30 Jul 1887	NONE L3	Capture Transfer Death	Parent
4	F	????	WILD	WILD	UNKNOWN PHILADELP	???? 7 Dec 1886 17 Jan 1888	NONE L4	Capture Transfer Death	Parent
5	M	????	WILD	WILD	UNKNOWN PHILADELP	???? 17 Oct 1888 2 Apr 1889	NONE L5	Capture Transfer Death	Parent
6	F	????	WILD	WILD	UNKNOWN PHILADELP	???? 17 Oct 1888 12 May 1894	NONE L6	Capture Transfer Death	Parent
7	M	????	WILD	WILD	UNKNOWN PUBLIC NYP-WASH	???? ???? 23 Sep 1891 6 Feb 1896	NONE 953	Capture Transfer Transfer Death	Parent
8	F	????	WILD	WILD	UNKNOWN PUBLIC NYP-WASH	???? ???? 23 Sep 1891 12 Aug 1895	NONE 954	Capture Transfer Transfer Death	Parent
9	M	~ 1894	WILD	WILD	UNKNOWN CONKLIN PHILADELP	~ 1894 ~ 1894 16 Jun 1895 29 Aug 1900	NONE L7	Capture Transfer Transfer Death	Parent
11	F	~ 1894	WILD	WILD	UNKNOWN CONKLIN PHILADELP L RUHE	~ 1894 ~ 1894 16 Jun 1895 25 Feb 1907	NONE L8	Capture Transfer Transfer lft Transfer	Parent
12	F	????	WILD	WILD	UNKNOWN HAGENBECK NY BRONX	???? ???? 10 Jan 1899	NONE 998781	Capture Transfer lft Transfer	Parent
13	F	~ 3 Feb 1903	WILD	WILD	UNKNOWN HAGENBECK NY BRONX	~ 3 Feb 1903 2 Feb 1907 2 Feb 1907 26 Feb 1907	NONE 071782	Capture Transfer Transfer Death	Parent
14	M	????	WILD	WILD	UNKNOWN PRIVATE NY BRONX	???? 12 Sep 1905 12 Sep 1905 5 Jan 1906	NONE 051779	Capture Transfer Transfer Death	Parent
15	F	????	WILD	WILD	UNKNOWN PRIVATE NY BRONX	???? 12 Sep 1905 12 Sep 1905 4 Feb 1906	NONE 051780	Capture Transfer Transfer Death	Parent
16	F	~ 1905	WILD	WILD	UNKNOWN MEMPHIS	~ 1905 ~ Jan 1909 ~ Jan 1937	NONE H0634	Capture Transfer Death	Parent

Restricted to:

Locations: MEXICO /U.S.A. /CANADA /

Stud #	Sex	Birth Date	Sire	Dam	Location	Date	Local ID	Event	Rearing
17	F	????	WILD	WILD	UNKNOWN HAGENBECK NY BRONX	???? 4 Feb 1907 4 Feb 1907 26 Feb 1907	NONE <u> </u> 071783	Capture Transfer Transfer Death	Parent
18	M	????	UNK	UNK	UNKNOWN L RUHE PHILADELP	???? 1 Jan 1907 19 Feb 1907 10 Oct 1926	<u> </u> <u> </u> 10204	Birth Transfer Transfer Death	Unknown
19	F	????	WILD	WILD	UNKNOWN L RUHE PHILADELP	???? ???? 19 Feb 1907 11 Jul 1916	NONE <u> </u> 10205	Capture Transfer Transfer Death	Parent
20	M	????	WILD	WILD	UNKNOWN PRIVATE NY BRONX	???? 1 Jun 1909 1 Jun 1909 19 Mar 1912	NONE <u> </u> 091791	Capture Transfer Transfer Death	Parent
21	F	????	WILD	WILD	UNKNOWN PRIVATE NY BRONX L RUHE	???? 1 Jun 1909 1 Jun 1909 29 Mar 1912	NONE <u> </u> 091792 <u> </u>	Capture Transfer Transfer lft Transfer	Parent
22	F	????	WILD	WILD	UNKNOWN PRIVATE NY BRONX	???? 10 Sep 1910 10 Sep 1910 25 Jul 1940	NONE <u> </u> 101777	Capture Transfer Transfer Death	Parent
23	M	~ 1911	UNK	UNK	UNKNOWN NORWAY MILWAUKEE	~ 1911 ???? 16 Aug 1912 10 Apr 1939	<u> </u> <u> </u> X00122	Birth Transfer Transfer Death	Unknown
24	F	~ 1911	UNK	UNK	UNKNOWN NORWAY MILWAUKEE	~ 1911 ???? 16 Aug 1912 13 Apr 1947	<u> </u> <u> </u> X00123	Birth Transfer Transfer Death	Unknown
25	M	~ 1911	UNK	UNK	UNKNOWN NORWAY MILWAUKEE	~ 1911 ???? 16 Aug 1912 28 Oct 1928	<u> </u> <u> </u> X00120	Birth Transfer Transfer Death	Unknown
26	M	~ 1911	UNK	UNK	UNKNOWN NORWAY MILWAUKEE	~ 1911 ???? 16 Aug 1912 11 Apr 1921	<u> </u> <u> </u> X00121	Birth Transfer Transfer Death	Unknown
27	F	????	UNK	UNK	UNKNOWN PRIVATE NY BRONX	???? 27 Sep 1912 27 Sep 1912	<u> </u> <u> </u> 121789	Birth Transfer Transfer	Unknown
28	?	17 Nov 1915	18	19	PHILADELP	17 Nov 1915 17 Nov 1915	10206	Birth Death	Unknown
29	F	9 Dec 1915	1066	1065	NZP-WASH	9 Dec 1915 12 Dec 1915	9205	Birth Death	Parent
30	F	9 Dec 1915	1066	1065	NZP-WASH	9 Dec 1915 12 Dec 1915	9206	Birth Death	Parent
31	F	????	UNK	UNK	UNKNOWN PRIVATE NY BRONX	???? 17 Dec 1918 17 Dec 1918 1 May 1919	<u> </u> <u> </u> 181786	Birth Transfer Transfer Death	Unknown
32	M	????	UNK	UNK	UNKNOWN PRIVATE NY BRONX	???? 17 Dec 1918 17 Dec 1918 10 Apr 1919	<u> </u> <u> </u> 181787	Birth Transfer Transfer Death	Unknown

Restricted to:
 Locations: MEXICO /U.S.A. /CANADA /

Stud #	Sex	Birth Date	Sire	Dam	Location	Date	Local ID	Event	Rearing
33	F	????	UNK	UNK	UNKNOWN	????		Birth	Unknown
					PRIVATE	13 Dec 1918		Transfer	
					NY BRONX	13 Dec 1918	181788	Transfer	
						27 Jan 1919		Death	
34	F	????	UNK	UNK	UNKNOWN	????		Birth	Unknown
					HORNER	????		Transfer	
					PHILADELP	19 Sep 1918	10207	Transfer	
					PRETORIA	6 Oct 1920		lft Transfer	
35	M	~ 1918	UNK	UNK	UNKNOWN	~ 1918		Birth	Unknown
					HAGENBECK	????		Transfer	
					ST LOUIS	~ Oct 1922		Transfer	
					W.A.KING	11 Dec 1941		lft Transfer	
36	M	????	UNK	UNK	UNKNOWN	????		Birth	Unknown
					L RUHE	????		Transfer	
					PHILADELP	27 Feb 1920	10208	Transfer	
					L RUHE	27 Jun 1935		lft Transfer	
37	M	????	UNK	UNK	UNKNOWN	????		Birth	Unknown
					L RUHE	????		Transfer	
					PHILADELP	27 Feb 1920	10209	Transfer	
						28 Sep 1934		Death	
38	M	2 Dec 1919	25	24	MILWAUKEE	2 Dec 1919	X00447	Birth	Unknown
					R.J.JONES	7 May 1922		lft Transfer	
39	F	~ 1920	UNK	UNK	UNKNOWN	~ 1920		Birth	Unknown
					HAGENBECK	????		Transfer	
					ST LOUIS	~ Oct 1922		Transfer	
						????		Death	
40	F	~ 1921	UNK	UNK	UNKNOWN	~ 1921		Birth	Unknown
					L RUHE	~ 1922		Transfer	
					ST LOUIS	18 Oct 1922		Transfer	
					W.A.KING	11 Dec 1941		lft Transfer	
41	F	~ 1921	UNK	UNK	UNKNOWN	~ 1921		Birth	Unknown
					L RUHE	~ 1922		Transfer	
					ST LOUIS	18 Oct 1922		Transfer	
42	F	~ 1921	UNK	UNK	UNKNOWN	~ 1921		Birth	Unknown
					L RUHE	~ 1922		Transfer	
					ST LOUIS	18 Oct 1922		Transfer	
					W.A.KING	11 Dec 1941		lft Transfer	
43	M	~ 1921	UNK	UNK	UNKNOWN	~ 1921		Birth	Unknown
					L RUHE	~ 1922		Transfer	
					ST LOUIS	18 Oct 1922		Transfer	
						9 Apr 1923		Death	
44	M	~ 1921	UNK	UNK	UNKNOWN	~ 1921		Birth	Unknown
					MALLINCKR	~ 1921		Transfer	
					ST LOUIS	2 Jul 1921		Transfer	
						22 Feb 1947		Death	
45	M	~ 1921	UNK	UNK	UNKNOWN	~ 1921		Birth	Unknown
					MALLINCKR	~ 1921		Transfer	
					ST LOUIS	2 Jul 1921		Transfer	
						7 May 1944		Death	
46	M	24 Nov 1921	25	24	MILWAUKEE	24 Nov 1921 23 Apr 1940	X01255	Birth Death	Unknown
47	F	24 Nov 1921	25	24	MILWAUKEE	24 Nov 1921 12 Jul 1930	X00495	Birth Death	Unknown
48	M	2 Dec 1923	25	24	MILWAUKEE	2 Dec 1923 6 Mar 1943	X01670	Birth Death	Unknown

Restricted to:
 Locations: MEXICO /U.S.A. /CANADA /

Stud #	Sex	Birth Date	Sire	Dam	Location	Date	Local ID	Event	Rearing
49	M	2 Dec 1923	25	24	MILWAUKEE	2 Dec 1923 8 Mar 1942	X01669	Birth Death	Unknown
50	F	~ Jan 1924	WILD	WILD	UNKNOWN JOSEPH E SAN DIEGOZ DALLAS	~ Jan 1924 ~ Jun 1925 23 Jun 1925 15 Dec 1932 1 Sep 1935	NONE <u>013825</u> 000014	Capture Transfer Transfer Transfer Death	Parent
51	M	~ Jan 1924	WILD	WILD	UNKNOWN JOSEPH E SAN DIEGOZ	~ Jan 1924 ~ Jun 1925 23 Jun 1925 31 Dec 1936	NONE <u>13824</u>	Capture Transfer Transfer Death	Parent
52	F	~ Jan 1924	WILD	WILD	UNKNOWN JOSEPH E SAN DIEGOZ MEMPHIS	~ Jan 1924 ~ Jun 1925 23 Jun 1925 31 Dec 1935 ~ 1956	NONE <u>13826</u> H0637	Capture Transfer Transfer Transfer Death	Parent
53	M	2 Dec 1925	25	24	MILWAUKEE DULUTH	2 Dec 1925 19 May 1927	X00635 <u>_____</u>	Birth lft Transfer	Unknown
54	M	~ 5 Feb 1926	WILD	WILD	UNKNOWN PRIVATE NY BRONX	~ 5 Feb 1926 7 Oct 1926 7 Oct 1926 14 Jan 1927	NONE <u>261794</u>	Capture Transfer Transfer Death	Parent
55	F	~ 5 Feb 1926	WILD	WILD	UNKNOWN PRIVATE NY BRONX	~ 5 Feb 1926 7 Oct 1926 7 Oct 1926 30 Nov 1926	NONE <u>261795</u>	Capture Transfer Transfer Death	Parent
56	F	????	UNK	UNK	UNKNOWN HAGENBECK DETROIT	???? ???? 20 Jun 1928 25 Jun 1935	<u>_____</u> <u>_____</u> H00515	Birth Transfer Transfer Death	Unknown
57	F	5 Dec 1927	25	24	MILWAUKEE MEEMS	5 Dec 1927 26 Jul 1943	X01745 <u>_____</u>	Birth lft Transfer	Unknown
58	F	????	UNK	UNK	UNKNOWN HAGENBECK DETROIT	???? ???? 20 Jun 1928 10 Feb 1935	<u>_____</u> <u>_____</u> H00514	Birth Transfer Transfer Death	Unknown
59	M	????	UNK	UNK	UNKNOWN HAGENBECK DETROIT	???? ???? 20 Jun 1928 18 Jan 1935	H00511 <u>_____</u> <u>_____</u>	Birth Transfer Transfer Death	Unknown
60	M	????	UNK	UNK	UNKNOWN HAGENBECK DETROIT	???? ???? 20 Jun 1928 16 Feb 1930	<u>_____</u> <u>_____</u> H00510	Birth Transfer Transfer Death	Unknown
61	F	????	WILD	WILD	UNKNOWN HAGENBECK DETROIT L RUHE	~ 1928 ~ 1928 20 Jun 1928 9 Nov 1948	NONE <u>_____</u> <u>_____</u> <u>_____</u>	Capture Transfer Transfer lft Transfer	Parent
62	F	~ 1928	WILD	WILD	UNKNOWN HAGENBECK DETROIT L RUHE	~ 1928 ~ 1928 20 Jun 1928 9 Nov 1948	NONE <u>_____</u> <u>_____</u> <u>_____</u>	Capture Transfer Transfer lft Transfer	Parent
63	M	????	UNK	UNK	UNKNOWN DETROIT	???? 20 Jun 1928 17 Aug 1949	<u>_____</u> <u>_____</u>	Birth Transfer Death	Unknown

Restricted to:

Locations: MEXICO /U.S.A. /CANADA /

Stud #	Sex	Birth Date	Sire	Dam	Location	Date	Local ID	Event	Rearing
64	M	????	UNK	UNK	UNKNOWN HAMBURG	???? ~ 1928	_____	Birth	Unknown
					DETROIT	20 Jun 1928	H00512	Transfer	
					HAMMOND	11 Feb 1946	_____	lft Transfer	
65	F	????	UNK	UNK	UNKNOWN HAGENBECK	???? ????	NONE	Birth	Unknown
					DETROIT	20 Jun 1928	H00519	Transfer	
					L RUHE	15 Nov 1948	_____	lft Transfer	
66	F	????	UNK	UNK	UNKNOWN HAMBURG	???? ????	_____	Birth	Unknown
					DETROIT	20 Jun 1928	H00520	Transfer	
						22 Nov 1949	_____	Death	
67	F	????	UNK	UNK	UNKNOWN HAMBURG	???? ????	_____	Birth	Unknown
					DETROIT	20 Jun 1928	H00521	Transfer	
						10 Nov 1950	_____	Death	
68	F	????	UNK	UNK	UNKNOWN HAMBURG	???? ????	_____	Birth	Unknown
					DETROIT	20 Jun 1928	H00516	Transfer	
						~Sep 1947	_____	Death	
69	M	????	UNK	UNK	UNKNOWN PRIVATE	???? ????	_____	Birth	Unknown
					NY BRONX	2 Sep 1929	291797	Transfer	
						23 Aug 1937	_____	Death	
70	M	????	UNK	UNK	UNKNOWN PRIVATE	???? ????	_____	Birth	Unknown
					NY BRONX	14 Oct 1929	291798	Transfer	
						2 Nov 1937	_____	Death	
71	F	????	UNK	UNK	UNKNOWN PRIVATE	???? ????	_____	Birth	Unknown
					NY BRONX	2 Sep 1929	291799	Transfer	
						30 Apr 1940	_____	Death	
72	F	????	UNK	UNK	UNKNOWN PRIVATE	???? ????	_____	Birth	Unknown
					NY BRONX	2 Sep 1929	291800	Transfer	
						22 Jul 1943	_____	Death	
73	M	????	UNK	UNK	UNKNOWN PRIVATE	???? ????	_____	Birth	Unknown
					NY BRONX	14 Oct 1929	291803	Transfer	
						30 Aug 1955	_____	Death	
74	?	????	UNK	UNK	UNKNOWN PRIVATE	???? ????	_____	Birth	Unknown
					NY BRONX	2 Sep 1929	293796	Transfer	
					PROSPECTP	26 Sep 1929	_____	Transfer	
					UNKNOWN	????	_____	Death	
75	M	4 Dec 1929	23	47	MILWAUKEE	4 Dec 1929	X00720	Birth	Unknown
						16 Dec 1929	_____	Death	
76	M	4 Dec 1929	23	47	MILWAUKEE	4 Dec 1929	X00721	Birth	Unknown
						16 Dec 1929	_____	Death	
77	M	12 Dec 1929	23	24	MILWAUKEE JACKSON	12 Dec 1929	X01836	Birth	Unknown
						29 Oct 1957	_____	lft Transfer	
78	F	12 Dec 1929	23	24	MILWAUKEE JACKSON	12 Dec 1929	X01835	Birth	Unknown
						29 Oct 1957	_____	lft Transfer	
79	M	????	UNK	UNK	UNKNOWN	???? ????	_____	Birth	Unknown
					BUFFALO	1 Jan 1930	M90099	Transfer	
						13 Jun 1967	_____	Death	

Restricted to:

Locations: MEXICO /U.S.A. /CANADA /

Stud #	Sex	Birth Date	Sire	Dam	Location	Date	Local ID	Event	Rearing
80	M	????	UNK	UNK	UNKNOWN	????		Birth	Unknown
						????		Transfer	
					BUFFALO	1 Jan 1930	M90098	Transfer	
						22 Mar 1961		Death	
81	M	~ Apr 1930	UNK	UNK	UNKNOWN	~ Apr 1930		Birth	Unknown
					PORTLAND	1 Sep 1955		Transfer	
					DALLAS	1 Sep 1955	000F70	Transfer	
					FORTWORTH	19 Apr 1961	M0461	Transfer	
						25 Jun 1966		Death	
82	F	5 Dec 1931	23	24	MILWAUKEE	5 Dec 1931	X01834	Birth	Unknown
					JACKSON	29 Oct 1957		ltf	
83	M	~ 1932	UNK	UNK	UNKNOWN	~ 1932		Birth	Unknown
					HOLMBAE	????		Transfer	
					CHICAGOBR	24 Aug 1933	20213	Transfer	
						~ Dec 1947		Death	
84	?	29 Mar 1932	51	UNK	SANDIEGOZ	29 Mar 1932	13827	Birth	Unknown
						28 Dec 1933		Death	
85	?	29 Mar 1932	51	UNK	SANDIEGOZ	29 Mar 1932	13828	Birth	Unknown
						28 Dec 1933		Death	
86	?	~Dec 1933ñ2m	MULT	MULT	DETROIT	~Dec 1933ñ2m	H00526	Birth	Parent
						~Dec 1933ñ2m		Death	
87	?	~ 1933	MULT	MULT	DETROIT	~ 1933	H00527	Birth	Unknown
						~ 1933		Death	
88	M	~ Jan 1933	UNK	UNK	UNKNOWN	~ Jan 1933		Birth	Unknown
					HOLMBAE	~ 1 Aug 1933		Transfer	
					CHICAGOBR	2 Aug 1933	20211	Transfer	
					SYDNEY	17 Feb 1948		ltf Transfer	
90	M	~ Jan 1933	UNK	UNK	UNKNOWN	~ Jan 1933		Birth	Unknown
					HOLMBAE	~ Jan 1933		Transfer	
					CHICAGOBR	24 Aug 1933	20217	Transfer	
					HILL CITY	14 Dec 1949		Transfer	
					UNKNOWN	????		Death	
91	M	~ Jan 1933	UNK	UNK	UNKNOWN	~ Jan 1933		Birth	Unknown
					HOLMBAE	~ Jan 1933		Transfer	
					CHICAGOBR	24 Aug 1933	20219	Transfer	
					HILL CITY	14 Dec 1949		Transfer	
					UNKNOWN	????		Death	
92	F	~ Jan 1933	UNK	UNK	UNKNOWN	~ Jan 1933		Birth	Unknown
					HOLMBAE	~20 Aug 1933		Transfer	
					CHICAGOBR	24 Aug 1933	20214	Transfer	
						~ Dec 1947		Death	
93	M	~ Jan 1933	UNK	UNK	UNKNOWN	~ Jan 1933		Birth	Unknown
					HOLMBAE	~ Jan 1933		Transfer	
					CHICAGOBR	24 Aug 1933	20216	Transfer	
					RACINE	1 Jan 1949		Transfer	
						16 Feb 1949		Death	
94	F	~ Jan 1933	UNK	UNK	UNKNOWN	~ Jan 1933		Birth	Unknown
					HOLMBAE	~ 1 Aug 1933		Transfer	
					CHICAGOBR	2 Aug 1933	20212	Transfer	
					SYDNEY	17 Feb 1947		ltf Transfer	
95	F	~ Jan 1933	UNK	UNK	UNKNOWN	~ Jan 1933		Birth	Unknown
					HOLMBAE	~ Jan 1933		Transfer	
					CHICAGOBR	24 Aug 1933	20215	Transfer	
						31 Dec 1947		Death	

Restricted to:

Locations: MEXICO /U.S.A. /CANADA /

Stud #	Sex	Birth Date	Sire	Dam	Location	Date	Local ID	Event	Rearing
96	M	12 Dec 1933	UNK	24	MILWAUKEE MEEMS	12 Dec 1933 26 Jul 1943	XO1744	Birth lft Transfer	Unknown
97	?	30 Dec 1933	51	UNK	SANDIEGOZ	30 Dec 1933 30 Dec 1933	13829	Birth Death	Unknown
98	?	30 Dec 1933	51	UNK	SANDIEGOZ	30 Dec 1933 30 Dec 1933	13830	Birth Death	Unknown
99	?	~Nov 1934	MULT	MULT	DETROIT	~Nov 1934	H00528	Birth Death	Unknown
100	F	????	UNK	UNK	UNKNOWN CARPENTER PHILADELP	???? ???? 4 Oct 1934 4 Jan 1935	10210	Birth Transfer Transfer Death	Unknown
101	M	~ 1934	UNK	UNK	UNKNOWN CHICAGOBR RACINE	~ 1934 ~ 1942 8 Apr 1942		Birth Transfer lft Transfer	Unknown
102	F	????	UNK	UNK	UNKNOWN L RUHE PHILADELP	???? ???? 1 Jun 1935 2 Dec 1938	10146	Birth Transfer Transfer Death	Unknown
103	F	????	UNK	UNK	UNKNOWN L RUHE PHILADELP	???? ???? 1 Jun 1935 17 Jan 1938	10147	Birth Transfer Transfer Death	Unknown
104	F	????	UNK	UNK	UNKNOWN L RUHE PHILADELP	???? ???? 1 Jun 1935 4 Apr 1938	10148	Birth Transfer Transfer Death	Unknown
105	F	~ Jan 1935	UNK	UNK	UNKNOWN HAGENBECK SANDIEGOZ	~ Jan 1935 ~19 Jun 1936 20 Jun 1936 30 Jun 1938	13833	Birth Transfer Transfer Death	Unknown
106	M	~ Jan 1935	UNK	UNK	UNKNOWN HAGENBECK SANDIEGOZ	~ Jan 1935 ~19 Jun 1936 20 Jun 1936 1 May 1951	13834	Birth Transfer Transfer Death	Unknown
107	F	1 Jan 1935	UNK	UNK	UNKNOWN HAGENBECK SANDIEGOZ	1 Jan 1935 ~19 Jun 1936 20 Jun 1936 5 May 1951	13835	Birth Transfer Transfer Death	Unknown
108	M	15 Nov 1935	MULT	MULT	DETROIT HILL CITY	15 Nov 1935 3 Jul 1956	H00529	Birth lft Transfer	Unknown
109	M	27 Dec 1935	23	24	MILWAUKEE	27 Dec 1935 8 Jan 1936	XO2354	Birth Death	Unknown
110	?	31 Dec 1935	51	UNK	SANDIEGOZ	31 Dec 1935 31 Dec 1935	13831	Birth Death	Unknown
111	?	31 Dec 1935	51	UNK	SANDIEGOZ	31 Dec 1935 31 Dec 1935	13832	Birth Death	Unknown
112	M	~ 1936	UNK	UNK	UNKNOWN L RUHE COLO SPRG ABILENE	~ 1936 1 Jan 1936 1 Aug 1938 7 Jul 1966	100253	Birth Transfer Transfer lft Transfer	Unknown

Restricted to:

Locations: MEXICO /U.S.A. /CANADA /

Stud #	Sex	Birth Date	Sire	Dam	Location	Date	Local ID	Event	Rearing
113	F	~ 1936	UNK	UNK	UNKNOWN	~ 1936	_____	Birth	Unknown
					L RUHE	~ 1936	_____	Transfer	
					COLO SPRG	1 Aug 1938	38M001	Transfer	
						29 Feb 1964		Death	
114	F	????	UNK	UNK	UNKNOWN	????	_____	Birth	Unknown
					L RUHE	????	_____	Transfer	
					PHILADELP	22 Nov 1938	10150	Transfer	
						3 Jun 1948		Death	
115	M	????	UNK	UNK	UNKNOWN	????	_____	Birth	Unknown
					L RUHE	????	_____	Transfer	
					PHILADELP	22 Nov 1938	10149	Transfer	
						19 Mar 1952		Death	
116	M	????	UNK	UNK	UNKNOWN	????	_____	Birth	Unknown
					L RUHE	????	_____	Transfer	
					DALLAS	9 Jul 1938	000F68	Transfer	
						16 Jun 1943		Death	
117	F	????	UNK	UNK	UNKNOWN	????	_____	Birth	Unknown
					L RUHE	????	_____	Transfer	
					DALLAS	9 Jul 1938	000F69	Transfer	
						1 Jun 1942		Death	
118	F	~ 1939	WILD	WILD	ARCTIC OC	~ Sep 1940	NONE	Capture	Parent
					PHILADELP	17 Sep 1940	10151	Transfer	
					DIANOCIRC	28 Jun 1955	_____	lft Transfer	
119	F	????	UNK	UNK	UNKNOWN	????	_____	Birth	Unknown
					ST PAUL	1 Jan 1955	0054	Transfer	
					BLOOMINGT	9 Jan 1964	_____	lft Transfer	
120	F	~ 1940	WILD	WILD	UNKNOWN	~ 1940	NONE	Capture	Parent
					MEMPHIS	1 Jan 1950	H0045	Transfer	
					HILL CITY	9 Feb 1954	_____	lft Transfer	
121	M	~ 1941	WILD	WILD	UNKNOWN	~ 1941	NONE	Capture	Parent
					J.R.KERR	~ 1941	_____	Transfer	
					ST LOUIS	14 Apr 1941	_____	Transfer	
						16 Apr 1961		Death	
122	F	~ 1941	WILD	WILD	UNKNOWN	????	NONE	Capture	Parent
					J.R.KERR	~ 1941	_____	Transfer	
					ST LOUIS	14 Apr 1941	_____	Transfer	
					TOTE EMIN	17 Jul 1962	_____	lft Transfer	
123	?	6 Dec 1941	106	107	SANDIEGOZ	6 Dec 1941	13836	Birth	Unknown
						31 Dec 1941		Death	
124	M	6 Dec 1941	106	107	SANDIEGOZ	6 Dec 1941	13837	Birth	Unknown
					CHICAGOBR	31 Dec 1946	26000	Transfer	
						31 Dec 1947		Death	
125	M	~ 1942	WILD	WILD	SOUTHAMPT	????	NONE	Capture	Parent
					QUEBEC	7 Apr 1943	_____	Transfer	
					SHERBROOK	12 Aug 1958	_____	lft Transfer	
126	F	~ 1942	WILD	WILD	SOUTHAMPT	~ Apr 1943	NONE	Capture	Parent
					QUEBEC	7 Apr 1943	_____	Transfer	
						20 Jun 1952		Death	

Restricted to:

Locations: MEXICO /U.S.A. /CANADA /

Stud #	Sex	Birth Date	Sire	Dam	Location	Date	Local ID	Event	Rearing
127	M	~ 1942	WILD	WILD	SOUTHAMPT QUEBEC	~ Feb 1942 7 Apr 1943 10 Feb 1958	NONE	Capture Transfer Death	Parent
128	M	~ 1942	WILD	WILD	SOUTHAMPT QUEBEC	~ Apr 1943 7 Apr 1943 12 Jan 1958	NONE	Capture Transfer Death	Parent
129	M	????	WILD	WILD	GREENLAND PUBLIC NZIP-WASH	???? ???? 5 Dec 1942 31 Dec 1942	NONE 18214A	Capture Transfer Transfer Death	Unknown
130	F	????	WILD	WILD	GREENLAND NZIP-WASH	???? 5 Dec 1942 31 Dec 1942	NONE 18214B	Capture Transfer Death	Unknown
131	M	????	WILD	WILD	CANADA J.R.KERR ST LOUIS	???? ~ 1944 20 Mar 1944 23 Nov 1945	NONE	Capture Transfer Transfer Death	Parent
132	F	????	WILD	WILD	CANADA J.R.KERR ST LOUIS T.JACOBS	???? ~ 1944 20 Mar 1944 30 Dec 1944	NONE	Capture Transfer Transfer lft Transfer	Parent
133	F	????	WILD	WILD	UNKNOWN J.R.KERR ST LOUIS T.JACOBS	???? ~ 1944 20 Mar 1944 30 Dec 1944	NONE	Capture Transfer Transfer lft Transfer	Parent
134	F	29 Nov 1944	77	82	MILWAUKEE	29 Nov 1944 4 Jun 1977	326	Birth Death	Unknown
135	F	~ 1944	UNK	UNK	UNKNOWN SAN ANTON	~ 1944 1 Jan 1951 9 Sep 1972	510006	Birth Transfer Death	Unknown
136	F	~ 1 Jan 1945	WILD	WILD	GREENLAND PRIVATE NY BRONX CHICAGOBR	~ Oct 1945 ~ Oct 1945 2 Nov 1945 14 Nov 1946	NONE 451801 26450	Capture Transfer Transfer lft Transfer	Unknown
137	F	????	UNK	UNK	UNKNOWN RACINE	???? ???? 16 Feb 1949		Birth Transfer Death	Unknown
138	M	11 Dec 1945	UNK	UNK	SANDIEGOZ MELBOURNE	11 Dec 1945 18 Jun 1949	13838	Birth lft Transfer	Unknown
139	F	~14 Mar 1946	UNK	UNK	UNKNOWN KASTRUP NY BRONX JACKSON	~14 Mar 1946 21 Oct 1946 21 Oct 1946 7 Mar 1967 2 Jan 1974	461810 671001	Birth Transfer Transfer Transfer Death	Unknown
140	F	~14 Mar 1946	UNK	UNK	UNKNOWN KASTRUP NY BRONX JACKSON	~14 Mar 1946 21 Oct 1946 21 Oct 1946 9 Mar 1967 29 May 1972	461811 671002	Birth Transfer Transfer Transfer Death	Unknown
141	F	~14 Mar 1946	UNK	UNK	UNKNOWN KASTRUP NY BRONX JACKSON HATTIESBG	~14 Mar 1946 21 Oct 1946 21 Oct 1946 9 Mar 1967 6 Aug 1969 ????	461909 671003	Birth Transfer Transfer Transfer Transfer Death	Unknown

Restricted to:
 Locations: MEXICO /U.S.A. /CANADA /

Stud #	Sex	Birth Date	Sire	Dam	Location	Date	Local ID	Event	Rearing
142	F	~22 Mar 1946	UNK	UNK	UNKNOWN	~22 Mar 1946		Birth	Unknown
					KASTRUP	21 Oct 1946		Transfer	
					NY BRONX	21 Oct 1946	461802	Transfer	
						11 Dec 1947		Death	
143	F	23 Nov 1946	77	82	MILWAUKEE	23 Nov 1946 2 Aug 1971	325	Birth Death	Unknown
144	?	10 Jan 1947	63	MULT	DETROIT	10 Jan 1947 11 Jan 1947	H00530	Birth Death	Unknown
145	?	10 Jan 1947	63	MULT	DETROIT	10 Jan 1947 11 Jan 1947	H00531	Birth Death	Unknown
146	F	~ Dec 1947	WILD	WILD	NORWAY	~Dec 1947ñ2m	NONE	Capture	Parent
					L RUHE	~Jul 1948ñ6m		Transfer	
					DETROIT	3 Nov 1948	H00535	Transfer	
						1 Apr 1956		Death	
147	F	~Dec 1947ñ2m	WILD	WILD	NORWAY	~Dec 1947ñ2m	NONE	Capture	Parent
					DETROIT	3 Nov 1948	H00536	Transfer	
						20 May 1957		Death	
148	M	~Dec 1947ñ2m	WILD	WILD	NORWAY	~Dec 1947ñ2m	NONE	Capture	Parent
					L RUHE	~Jul 1948ñ6m		Transfer	
					DETROIT	3 Nov 1948	H00532	Transfer	
						14 Oct 1957		Death	
149	M	~ Oct 1947	WILD	WILD	NORWAY	~ Oct 1947	NONE	Capture	Unknown
					L RUHE	~Jul 1948ñ6m		Transfer	
					DETROIT	3 Nov 1948	H00533	Transfer	
					GOEBEL L	28 Jul 1959		Transfer	
150	F	~ Oct 1947	WILD	WILD	NORWAY	~ Oct 1947	NONE	Capture	Unknown
					L RUHE	~Jul 1948ñ6m		Transfer	
					DETROIT	3 Nov 1948	H00537	Transfer	
						23 Feb 1976		Death	
151	M	~ Oct 1947	WILD	WILD	NORWAY	~ Oct 1947	NONE	Capture	Unknown
					L RUHE	~Jul 1948ñ6m		Transfer	
					DETROIT	3 Nov 1948	H00534	Transfer	
					JOHN BALL	19 Jan 1966		Transfer	
	~ Apr 1968		Death						
152	F	~ Oct 1947	WILD	WILD	NORWAY	~ Oct 1947	NONE	Capture	Unknown
					L RUHE	~Jul 1948ñ6m		Transfer	
					DETROIT	3 Nov 1948	265	Transfer	
						16 Jun 1965		Death	
153	F	~ Oct 1947	WILD	WILD	NORWAY	~ Oct 1947	NONE	Capture	Unknown
					DETROIT	3 Nov 1948	266	Transfer	
						21 Apr 1970		Death	
154	F	~ Nov 1947	WILD	WILD	NORWAY	~ Oct 1948	NONE	Capture	Unknown
					L RUHE	????		Transfer	
					DETROIT	3 Nov 1948	267	Transfer	
155	F	~ Nov 1947	WILD	WILD	NORWAY	~ Oct 1948	NONE	Capture	Unknown
					L RUHE	????	UNK	Transfer	
					DETROIT	3 Nov 1948	268	Transfer	
						9 Sep 1989		Death	
156	M	????	UNK	UNK	UNKNOWN	????		Birth	Unknown
					KASTRUP	19 Jul 1948		Transfer	
					NY BRONX	19 Jul 1948	481804	Transfer	
					31 Mar 1960		Death		

Restricted to:

Locations: MEXICO /U.S.A. /CANADA /

Stud #	Sex	Birth Date	Sire	Dam	Location	Date	Local ID	Event	Rearing
157	M	~ 1948	WILD	WILD	UNKNOWN	~ 1950	NONE	Capture	Unknown
					J.R.KERR	~ 1950		Transfer	
					ST LOUIS	~ Mar 1950		Transfer	
					CLEVELAND	26 Oct 1950	501001	Transfer	
					CINCINNAT	23 May 1968	M8008	Transfer	
					8 Apr 1983		Death		
158	F	~ 1948	WILD	WILD	UNKNOWN	~ 1950	NONE	Capture	Unknown
					J.R.KERR	~ 1950		Transfer	
					ST LOUIS	~ Mar 1950		Transfer	
					L RUHE	25 Oct 1950		Transfer	
					CLEVELAND	26 Oct 1950	501002	Transfer	
					12 Dec 1965		Death		
159	M	????	UNK	UNK	UNKNOWN	????		Birth	Unknown
					CALGARY	~ 1948		Transfer	
						17 Dec 1970		Death	
160	M	1 Jan 1948	UNK	UNK	UNKNOWN	1 Jan 1948		Birth	Unknown
					CHICAGOBR	????		Transfer	
					RACINE	29 Apr 1961		Transfer	
						15 May 1968		Death	
161	M	????	UNK	UNK	UNKNOWN	????		Birth	Unknown
					KRAG	????		Transfer	
					CHICAGOBR	5 Oct 1948	20252	Transfer	
						29 May 1957		Death	
162	F	????	UNK	UNK	UNKNOWN	????		Birth	Unknown
					KRAG	????		Transfer	
					CHICAGOBR	5 Oct 1948	20259	Transfer	
						~ Oct 1958		Death	
163	M	????	UNK	UNK	UNKNOWN	????		Birth	Unknown
					KRAG	????		Transfer	
					CHICAGOBR	5 Oct 1948	20258	Transfer	
						~ Oct 1965		Death	
164	M	????	UNK	UNK	UNKNOWN	????		Birth	Unknown
					KRAG	????		Transfer	
					CHICAGOBR	11 Nov 1948	20260	Transfer	
						~ Nov 1965		Death	
165	M	????	UNK	UNK	UNKNOWN	????		Birth	Unknown
					KRAG	????		Transfer	
					CHICAGOBR	5 Oct 1948	20256	Transfer	
						5 Oct 1967		Death	
166	M	????	UNK	UNK	UNKNOWN	????		Birth	Unknown
					KRAG	????		Transfer	
					CHICAGOBR	5 Oct 1948	20254	Transfer	
						9 Jun 1966	lrf	Transfer	
167	M	24 Nov 1948	77	82	MILWAUKEE	24 Nov 1948	324	Birth	Unknown
						21 Jan 1973		Death	
168	M	~ Jan 1949	WILD	WILD	ARCTIC OC	~ Aug 1949	NONE	Capture	Parent
					DYREHANDE	????		Transfer	
					RACINE	28 Sep 1949		Transfer	
					OKLAHOMA	26 May 1951	UM\PB1	Transfer	
					BIRMINGHM	8 Jan 1969	79	Transfer	
					30 Nov 1981		Death		
169	F	~ Jan 1949	UNK	UNK	UNKNOWN	~ Jan 1949		Birth	Unknown
					DYREHANDE	????		Transfer	
					RACINE	14 Sep 1949	7	Transfer	
						5 May 1981		Death	

Restricted to:

Locations: MEXICO /U.S.A. /CANADA /

Stud #	Sex	Birth Date	Sire	Dam	Location	Date	Local ID	Event	Rearing
170	M	~ Jan 1949	UNK	UNK	UNKNOWN DYREHANDE RACINE	~ Jan 1949 ~ Mar 1949 14 Sep 1949 23 Apr 1960	_____	Birth Transfer Transfer Death	Unknown
171	?	11 Oct 1949	UNK	107	SANDIEGOZ	11 Oct 1949 14 Oct 1949	13839	Birth Death	Parent
172	?	14 Oct 1949	UNK	107	SANDIEGOZ	14 Oct 1949 14 Oct 1949	13840	Birth Death	Unknown
173	F	~ Feb 1950	WILD	WILD	UNKNOWN D.L.BERG DETROIT	~ Feb 1950 1 Mar 1950 7 Jun 1950 22 Jun 1950	NONE _____ H00539	Capture Transfer Transfer Death	Unknown
174	M	~ Feb 1950	WILD	WILD	UNKNOWN D.L.BERG DETROIT	~ Feb 1950 1 Mar 1950 7 Jun 1950 5 Nov 1950	NONE _____ H00538	Capture Transfer Transfer Death	Unknown
175	M	24 Nov 1950	UNK	134	MILWAUKEE JACKSON	24 Nov 1950 9 Jun 1952 17 Mar 1977	XO2013 000002	Birth Transfer Death	Unknown
176	F	~ Aug 1950	WILD	WILD	SPITSBRGN KASTRUP SANDIEGOZ	???? ???? 1 Sep 1951 24 Nov 1987	NONE _____ 151001	Capture Transfer Transfer Death	Unknown
177	F	~ 1 Jan 1951	UNK	UNK	UNKNOWN KASTRUP SANDIEGOZ BARRANCAS	~ 1 Jan 1951 ~ Aug 1951 1 Sep 1951 6 Apr 1964	_____ _____ 13842	Birth Transfer Transfer Transfer ltf	Parent
178	M	~ 1951	UNK	UNK	UNKNOWN KASTRUP SANDIEGOZ SACRAMNTO	~ 1951 ~30 Aug 1951 1 Sep 1951 19 Jul 1970 20 Jul 1979	_____ _____ 13841 100091	Birth Transfer Transfer Transfer Death	Unknown
179	M	~12 Apr 1951	UNK	UNK	UNKNOWN L RUHE PHILADELP NY BRONX BIG BEAR SUSSEX	~12 Apr 1951 ???? 30 Oct 1952 12 Apr 1977 25 Feb 1980 22 Oct 1981 27 Nov 1982	_____ _____ 100183 771098	Birth Transfer Transfer Transfer Transfer Death	Unknown
180	M	~ Aug 1951	WILD	WILD	UNKNOWN SEATTLE	~ Dec 1952 24 Jan 1953 20 Dec 1985	NONE 20002	Capture Transfer Death	Parent
181	F	~ Oct 1951	UNK	UNK	UNKNOWN L RUHE PHILADELP BIGBEAR R SUSSEX	~ Oct 1951 ???? 30 Oct 1952 20 Oct 1977 22 Oct 1981 10 Nov 1983	_____ _____ 100184	Birth Transfer Transfer Transfer Transfer Death	Unknown
182	F	~ Oct 1951	UNK	UNK	UNKNOWN L RUHE PHILADELP	~ Oct 1951 ???? 30 Oct 1952 17 Dec 1976	_____ _____ 100185	Birth Transfer Transfer Death	Unknown
183	?	15 Nov 1951	UNK	UNK	NY BRONX	15 Nov 1951 16 Nov 1951	511805	Birth Death	Parent

Restricted to:

Locations: MEXICO /U.S.A. /CANADA /

Stud #	Sex	Birth Date	Sire	Dam	Location	Date	Local ID	Event	Rearing
184	F	~ 1952	UNK	UNK	UNKNOWN ST PAUL	~ 1952 17 Oct 1955 24 Apr 1979	15215	Birth Transfer Death	Unknown
185	M	~ 1952	UNK	UNK	UNKNOWN ST PAUL	~ 1952 17 Oct 1955 11 Jan 1972	0095	Birth Transfer Death	Unknown
186	M	3 Dec 1952	77	82	MILWAUKEE CHASE FRANKLINP HANOVER Z	3 Dec 1952 11 Nov 1953 16 Nov 1953 1 Jan 1971	XO2012 53A954	Birth Transfer Transfer lft Transfer	Parent
187	F	~ Jan 1953	UNK	UNK	UNKNOWN L RUHE BALTIMORE	~ Jan 1953 ???? 30 May 1956 25 Oct 1988	56101	Birth Transfer Transfer Death	Unknown
188	M	~ 1953	UNK	UNK	UNKNOWN OKLAHOMA BIRMINGHM	~ 1953 ???? 9 Jan 1969 30 Nov 1981	79	Birth Transfer Transfer Death	Unknown
189	M	????	WILD	WILD	UNKNOWN MEMPHIS	???? 21 Oct 1953 26 May 1964	NONE H0024	Capture Transfer Death	Unknown
190	F	????	WILD	WILD	UNKNOWN MEMPHIS	???? 21 Oct 1953 29 Jul 1958	NONE H0025	Capture Transfer Death	Unknown
191	F	~ 1953	WILD	WILD	UNKNOWN CROSLEY P CINCINNAT DETROIT	???? ???? 1 Jan 1960 11 Oct 1984 12 Feb 1989	NONE M8006 1256	Capture Transfer Transfer Transfer Death	Unknown
192	F	~ 1953	WILD	WILD	UNKNOWN CROSLEY P CINCINNAT DETROIT	???? ???? 1 Jan 1960 11 Oct 1984 26 Jan 1993	NONE M8007 1257	Capture Transfer Transfer Transfer Death	Unknown
193	M	~ Jan 1954	WILD	WILD	UNKNOWN ZEEHANDLR TOLEDO	???? ???? 6 Oct 1955 3 Feb 1989	NONE 79	Capture Transfer Transfer Death	Unknown
194	F	~ Jan 1954	UNK	UNK	UNKNOWN L RUHE BALTIMORE	~ Jan 1954 ???? 30 May 1956 4 Nov 1989	56102	Birth Transfer Transfer Death	Unknown
195	M	~ Jan 1954	UNK	UNK	UNKNOWN L RUHE BALTIMORE	~ Jan 1954 ???? 30 May 1956 5 Oct 1984	56103	Birth Transfer Transfer Death	Unknown
196	M	~ 1954	UNK	UNK	UNKNOWN FERNDALE JOHN BALL	~ 1954 ~ 1954 1 Sep 1959 ~ 1965		Birth Transfer Transfer Death	Unknown
197	F	~ 1954	UNK	UNK	UNKNOWN FERNDALE JOHN BALL	~ 1954 ~ May 1954 1 Sep 1959 ~ 1975		Birth Transfer Transfer Death	Unknown
198	F	~ 1954	UNK	UNK	UNKNOWN CHICAGOBR BIRMINGHM	~ 1954 9 May 1956 13 Oct 1957 21 Jan 1991	21263 77	Birth Transfer Transfer Death	Unknown

Restricted to:

Locations: MEXICO /U.S.A. /CANADA /

Stud #	Sex	Birth Date	Sire	Dam	Location	Date	Local ID	Event	Rearing
199	F	22 Nov 1954	149	155	DETROIT	22 Nov 1954	H00540	Birth	Unknown
					EVANSVILLE	23 Mar 1956	M00627	Transfer	
					ST PAUL	20 Nov 1964	0113	Transfer	
						14 Dec 1966		Death	
200	M	22 Nov 1954	148	146	DETROIT	22 Nov 1954	H00541	Birth	Unknown
					EVANSVILLE	23 Mar 1956	M00626	Transfer	
201	F	~ Dec 1954	WILD	WILD	UNKNOWN	????	NONE	Capture	Parent
					ZEEHANDLR	????		Transfer	
					TOLEDO	6 Oct 1955	80	Transfer	
						26 Jun 1982		Death	
202	F	~ 1954	WILD	WILD	UNKNOWN	????	NONE	Capture	Unknown
					ZEEHANDLR	????		Transfer	
					TOLEDO	6 Oct 1955	81	Transfer	
						14 Feb 1991		Death	
203	F	~ 1954	WILD	WILD	UNKNOWN	????	NONE	Capture	Unknown
					ZEEHANDLR	????		Transfer	
					TOLEDO	6 Oct 1955	82	Transfer	
						13 Mar 1991		Death	
204	?	18 Dec 1954	151	UNK	DETROIT	18 Dec 1954	H00542	Birth	Parent
						20 Dec 1954		Death	
205	M	~ 1955	UNK	UNK	UNKNOWN	~ 1955		Birth	Unknown
					ZEEHANDLR	~ 1955		Transfer	
					AUDUBON	1 Jan 1956	1620	Transfer	
					PORTUGAL	1 Jun 1956		Transfer	
206	F	~ 1955	UNK	UNK	UNKNOWN	~ 1955		Birth	Unknown
					ZEEHANDLR	~ 1955		Transfer	
					AUDUBON	1 Jan 1956	1621	Transfer	
					FRANKLINP	1 Apr 1956		Transfer	
207	M	~ Oct 1955	WILD	WILD	ANCHORAGE	~ Jun 1956	NONE	Capture	Unknown
					CHICAGOLP	1 Jul 1956	8	Transfer	
						5 Oct 1978		Death	
208	F	5 Dec 1955	151	152	DETROIT	5 Dec 1955	H00545	Birth	Parent
					SEATTLE	5 Oct 1956	20008	Transfer	
						29 Oct 1978		Death	
209	M	~ 1955	WILD	WILD	UNKNOWN	????	NONE	Capture	Unknown
					ZEEHANDLR	????		Transfer	
					RIO GRAND	28 Oct 1966	1010	Transfer	
						7 Sep 1985		Death	
210	F	~ 1955	WILD	WILD	UNKNOWN	????	NONE	Capture	Unknown
					ZEEHANDLR	????		Transfer	
					RIO GRAND	28 Oct 1966	1020	Transfer	
						29 Jan 1977		Death	
211	?	22 Nov 1955	151	UNK	DETROIT	22 Nov 1955	H00543	Birth	Parent
						14 Dec 1955		Death	
212	F	~ Dec 1955	WILD	WILD	SOUTHAMPT	~ 1 Mar 1956	NONE	Capture	Parent
					CALGARY	~ 2 Mar 1956	100491	Transfer	
						30 May 1990		Death	
213	?	3 Dec 1955	151	UNK	DETROIT	3 Dec 1955	H00544	Birth	Parent
						7 Dec 1955		Death	
214	M	4 Dec 1955	77	134	MILWAUKEE	4 Dec 1955	XO2011	Birth	Parent
						16 Dec 1955		Death	
216	F	~ 1956	UNK	UNK	UNKNOWN	~ 1956		Birth	Unknown
						????		Transfer	
					BUFFALO	1 Jan 1958	262	Transfer	
					24 Mar 1979		Death		

Restricted to:
 Locations: MEXICO /U.S.A. /CANADA /

Stud #	Sex	Birth Date	Sire	Dam	Location	Date	Local ID	Event	Rearing
217	F	~ 1956	WILD	WILD	ST. PIERRE ZEEHANDLR FRESNO	???? ???? 5 Dec 1961 17 Jun 1982	NONE 1030	Capture Transfer Transfer Death	Parent
218	F	~ 1956	WILD	WILD	ST. PIERRE ZEEHANDLR FRESNO	???? ???? 5 Dec 1961 29 Apr 1986	NONE 1031	Capture Transfer Transfer Death	Parent
219	F	~ Jan 1956	UNK	UNK	UNKNOWN BIRMINGHM	~ Jan 1956 17 Jan 1959 7 Sep 1976	 78	Birth Transfer Death	Unknown
220	F	~ 1956	UNK	UNK	UNKNOWN ZEEHANDLR BIRMINGHM	~ 1956 ???? 8 Apr 1957 20 Jul 1984	 76	Birth Transfer Transfer Death	Unknown
221	M	~ 1956	WILD	WILD	NORWESTTE HOGLE	~ Mar 1957 28 Mar 1957 22 Mar 1978	NONE 570001	Capture Transfer Death	Unknown
222	F	~ 1956	WILD	WILD	NORWESTTE HOGLE	~ Mar 1957 28 Mar 1957 26 Dec 1985	NONE 570002	Capture Transfer Death	Unknown
223	F	4 Nov 1956	151	UNK	DETROIT MAMI RARE	4 Nov 1956 20 May 1957	H00546 lft	Birth Transfer	Unknown
224	F	4 Nov 1956	151	UNK	DETROIT MAMI RARE	4 Nov 1956 20 May 1957	H00547 lft	Birth Transfer	Unknown
225	M	9 Nov 1956	UNK	UNK	NY BRONX	9 Nov 1956 19 Nov 1956	561806	Birth Death	Unknown
226	?	14 Nov 1956	178	176	SANDIEGOZ	14 Nov 1956 14 Dec 1956	13843	Birth Death	Unknown
227	F	21 Nov 1956	151	UNK	DETROIT	21 Nov 1956 17 Mar 1957	H00548	Birth Death	Unknown
228	F	26 Nov 1956	151	155	DETROIT	26 Nov 1956 25 Apr 1978	H00549	Birth Death	Parent
229	?	1 Dec 1956	151	UNK	DETROIT	1 Dec 1956 8 Dec 1956	H00550	Birth Death	Parent
230	M	~ 1957	UNK	UNK	UNKNOWN WINNIPEG LEXINGTON	~ 1957 ~ 1957 27 Sep 1966	 970766	Birth Transfer Transfer	Unknown
231	F	~ 1957	WILD	WILD	NORWESTTE QUEBEC	~18 Apr 1958 19 Apr 1958 20 May 1982	NONE 	Capture Transfer Death	Parent
232	M	~ 1957	WILD	WILD	NORWESTTE QUEBEC	~18 Apr 1958 19 Apr 1958 21 Feb 1963	NONE 	Capture Transfer Death	Parent
233	F	~ Feb 1957	WILD	WILD	GREENLAND ZEEHANDLR JACKSONVL DETROIT	???? ???? 20 Nov 1957 11 Oct 1983 29 Dec 1985	NONE 857056 900	Capture Transfer Transfer Transfer Death	Unknown

Restricted to:

Locations: MEXICO /U.S.A. /CANADA /

Stud #	Sex	Birth Date	Sire	Dam	Location	Date	Local ID	Event	Rearing
234	M	~ Feb 1957	WILD	WILD	GREENLAND ZEEHANDLR JACKSONVL	???? ???? 20 Nov 1957 11 Jul 1982	NONE <u>857055</u>	Capture Transfer Transfer Death	Unknown
235	?	7 Nov 1957	151	UNK	DETROIT	7 Nov 1957 15 Nov 1957	H00551	Birth Death	Parent
236	M	~ Nov 1957	WILD	WILD	QUEBEC C GOVT QUEB QUEBEC	~ Apr 1958 ~ Apr 1958 19 Apr 1958 20 May 1982	NONE <u>156</u>	Capture Transfer Transfer Death	Unknown
237	F	19 Nov 1957	151	152	DETROIT	19 Nov 1957 20 Oct 1976	H00552	Birth Death	Unknown
238	F	19 Nov 1957	151	152	DETROIT	19 Nov 1957 23 Feb 1982	269	Birth Death	Unknown
239	F	~ Nov 1957	WILD	WILD	QUEBEC C GOVT QUEB QUEBEC	~ Apr 1958 ~ Apr 1958 28 Apr 1958 20 May 1982	NONE <u>157</u>	Capture Transfer Transfer Death	Unknown
240	M	~ 1958	UNK	UNK	UNKNOWN FERNDAL JOHN BALL	~ 1958 ~ 1958 4 Jun 1968 9 Jun 1976	<u> </u> <u> </u> <u> </u> <u> </u>	Birth Transfer Transfer Death	Unknown
241	m	~ 1958	UNK	UNK	UNKNOWN WINNIPEG LEXINGTON	~ 1958 ~ 1958 20 Sep 1966	<u> </u> <u>970767</u> <u> </u>	Birth Transfer lft Transfer	Unknown
242	F	~ 1958	UNK	UNK	UNKNOWN WINNIPEG LEXINGTON	~ 1958 ~ 1958 20 Sep 1966	<u> </u> <u>970768</u> <u> </u>	Birth Transfer lft Transfer	Unknown
243	M	~ 1958	WILD	WILD	NORWAY B ZOO SOC BUFFALO	~ 1958 ???? 6 Jun 1961 24 Mar 1979	UNK <u> </u> <u>261</u>	Capture Transfer Transfer Death	Parent
244	F	~ 1958	WILD	WILD	UNKNOWN PUBLIC KANSASCTY RINGLING	???? ???? 20 Sep 1960 16 Oct 1980	NONE <u> </u> <u>364</u> <u> </u>	Capture Transfer Transfer lft Transfer	Unknown
245	?	10 Nov 1958	178	176	SANDIEGOZ	10 Nov 1958 10 Nov 1958	13844	Birth Death	Unknown
246	F	14 Nov 1958	167	143	MILWAUKEE	14 Nov 1958 16 Dec 1978	327	Birth Death	Unknown
247	?	26 Nov 1958	151	153	DETROIT	26 Nov 1958 13 Dec 1958	<u> </u>	Birth Death	Unknown
248	F	26 Nov 1958	151	153	DETROIT TREFFLICH	26 Nov 1958 14 Apr 1959	<u> </u> <u> </u>	Birth lft Transfer	Unknown
249	F	28 Nov 1958	167	134	MILWAUKEE	28 Nov 1958 19 Nov 1981	328	Birth Death	Unknown
250	F	4 Dec 1958	151	155	DETROIT	4 Dec 1958 24 Feb 1984	270	Birth Death	Unknown
251	M	4 Dec 1958	151	155	DETROIT GOEBEL G	4 Dec 1958 28 Jul 1959	<u> </u> <u> </u>	Birth lft Transfer	Unknown

Restricted to:

Locations: MEXICO /U.S.A. /CANADA /

Stud #	Sex	Birth Date	Sire	Dam	Location	Date	Local ID	Event	Rearing
252	F	~ Dec 1958	WILD	WILD	ALASKA F&W ALSKA NZP-WASH	~ Jun 1959 ~ Jun 1959 20 Jun 1959 15 Nov 1980	NONE 27653	Capture Transfer Transfer Death	Unknown
253	F	~ Jan 1959	WILD	WILD	FINLAND ZEEHANDLR DULUTH ST PAUL	~ Jan 1959 ~ Jan 1959 11 Feb 1959 31 Jul 1979 20 Feb 1980	NONE 758001 1393	Capture Transfer Transfer Transfer Death	Parent
254	M	~ Jan 1959	WILD	WILD	USSR ZEEHANDLR DULUTH	???? ???? 11 Feb 1959 ~ 1975	NONE 758000	Capture Transfer Transfer Death	Parent
255	M	~ Apr 1959	WILD	WILD	UNKNOWN PUBLIC KANSASCTY RINGLING	???? ???? 20 Sep 1960 16 Oct 1980	NONE 363	Capture Transfer Transfer Transfer lft	Unknown
256	M	~ Nov 1959	180	208	SEATTLE DENVER	~ Nov 1959 11 Nov 1960 5 Nov 1991	00288	Birth Transfer Death	Parent
257	F	14 Nov 1959	151	153	DETROIT	14 Nov 1959 26 Mar 1978		Birth Death	Unknown
258	F	27 Nov 1959	UNK	UNK	PHILADELP LOGSTON D	27 Nov 1959 23 Nov 1960	10152	Birth Transfer lft	Unknown
259	F	28 Nov 1959	151	152	DETROIT	28 Nov 1959 3 Mar 1961		Birth Death	Unknown
260	M	~ Jan 1960	WILD	WILD	USSR ZEEHANDLR ROCHESTER	???? ???? 10 May 1961 10 Oct 1991	NONE 67	Capture Transfer Transfer Death	Parent
261	F	~ Jan 1960	WILD	WILD	USSR ZEEHANDLR ROCHESTER	???? ???? 10 May 1961 7 Jul 1991	NONE 68	Capture Transfer Transfer Death	Parent
262	F	????	UNK	UNK	UNKNOWN PAWTUCKET	???? ???? ~ 1979		Birth Transfer Death	Unknown
263	M	~ 1960	WILD	WILD	UNKNOWN LOGSTON D TOPEKA	???? ???? 24 Dec 1961 15 Jul 1982	NONE 35861A	Capture Transfer Transfer Death	Unknown
264	F	~ 1960	WILD	WILD	UNKNOWN LOGSTON D TOPEKA	???? ???? 24 Dec 1961 11 Jan 1985	NONE 35861B	Capture Transfer Transfer Death	Unknown
265	F	~ 1960	WILD	WILD	CANADA EDMONTON DENVER	~ Apr 1960 ~ May 1960 9 Jan 1961 12 Apr 1995	NONE 00289	Capture Transfer Transfer Death	Parent
266	M	12 Nov 1960	178	176	SANDIEGOZ	12 Nov 1960 12 Dec 1960	13845	Birth Death	Unknown
267	?	15 Nov 1960	UNK	UNK	NY BRONX	15 Nov 1960 15 Nov 1960	601807	Birth Death	Unknown
268	?	15 Nov 1960	UNK	UNK	NY BRONX	15 Nov 1960 17 Nov 1960	601808	Birth Death	Unknown

Restricted to:

Locations: MEXICO /U.S.A. /CANADA /

Stud #	Sex	Birth Date	Sire	Dam	Location	Date	Local ID	Event	Rearing
269	F	~ Mar 1960	WILD	WILD	ANCHORAGE	~ Aug 1960	NONE	Capture	Parent
					CHICAGO LP	7 Sep 1961	22	Transfer	
					RIO GRAND	11 Oct 1979	1030	Transfer	
						17 Feb 1983		Death	
270	F	~ Dec 1960	WILD	WILD	GREENLAND	????	NONE	Capture	Unknown
					UNK	????		Transfer	
					SAN FRAN	17 May 1962	1626	Transfer	
					4 Sep 1992		Death		
271	M	~ Dec 1960	WILD	WILD	GREENLAND	????	NONE	Capture	Unknown
					UNK	????		Transfer	
					SAN FRAN	17 May 1962	1627	Transfer	
					4 Jul 1982		Death		
272	?	29 Dec 1960	185	184	ST PAUL	29 Dec 1960	0096	Birth	Unknown
						29 Dec 1960		Death	
273	?	29 Dec 1960	185	184	ST PAUL	29 Dec 1960	0097	Birth	Unknown
						29 Dec 1960		Death	
274	F	~ 1961	UNK	UNK	MOSCOW	~ 1961		Birth	Unknown
					ZEEHANDLR	????		Transfer	
					ST LOUIS	20 Jul 1962	062051	Transfer	
					DETROIT	4 Jun 1986	1832	Transfer	
						27 Jan 1997		Death	
275	M	~ Jan 1961	WILD	WILD	SPITSBGRN	????	NONE	Capture	Parent
					PUBLIC	????		Transfer	
					NZP-WASH	24 Sep 1962	29156A	Transfer	
					CHICAGO BR	25 Sep 1986	860207	Transfer	
						14 Apr 1988		Death	
276	M	~ 1961	UNK	UNK	W.GERMANY	~ 1961		Birth	Unknown
					ZEEHANDLR	1 May 1966		Transfer	
					LITTLEROC	1 May 1966	NN012	Transfer	
					PUEBLO	24 Apr 1976		Transfer	
						8 Apr 1982		Death	
277	M	~ 1961	UNK	UNK	UNKNOWN	~ 1961		Birth	Unknown
					LOGSTON D	????		Transfer	
					DALLAS	11 Sep 1961	000F71	Transfer	
					2 Dec 1966		Death		
278	m	~ Jan 1961	WILD	WILD	NORWESTTE	????	NONE	Capture	Parent
					HBC	????		Transfer	
					VANCOUVER	3 Jan 1962	102001	Transfer	
					2 Jun 1987		Death		
279	m	~ Jan 1961	WILD	WILD	NORWESTTE	????	NONE	Capture	Parent
					HBC	????		Transfer	
					VANCOUVER	3 Jan 1962	102002	Transfer	
					22 Aug 1988		Death		
280	m	~ Jan 1961	WILD	WILD	NORWESTTE	????	NONE	Capture	Parent
					VANCOUVER	3 Jan 1962	102003	Transfer	
					~ Nov 1997		Death		

Restricted to:

Locations: MEXICO /U.S.A. /CANADA /

Stud #	Sex	Birth Date	Sire	Dam	Location	Date	Local ID	Event	Rearing	Name
281	F	~ Jan 1961	WILD	WILD	NORWESTTE HBC VANCOUVER	???? ???? 3 Jan 1962 22 Apr 1993	NONE 102004	Capture Transfer Transfer Death	Parent	
282	F	~ Mar 1961	WILD	WILD	SPITSBRGN PUBLIC NYP-WASH DETROIT	???? ???? 24 Sep 1962 25 Sep 1986 25 Jan 1996	NONE 29156B 1896	Capture Transfer Transfer Transfer Death	Unknown	
283	F	~ Mar 1961	UNK	UNK	UNKNOWN LOGSTON D DALLAS KING KONG	~ Mar 1961 ???? 11 Sep 1961 2 Feb 1981	 001060 lft	Birth Transfer Transfer Transfer	Unknown	
284	M	~ 1961	WILD	WILD	DENMARK FERNDAL CHICAGOBR SEQUIM	???? ???? 10 May 1962 10 Jul 1973	NONE 21178 lft	Capture Transfer Transfer Transfer	Unknown	
285	M	~ 1961	WILD	WILD	DENMARK FERNDAL CHICAGOBR SEQUIM	???? ???? 10 May 1962 20 Jun 1973	NONE 21179 lft	Capture Transfer Transfer Transfer	Unknown	
286	M	~ 1961	WILD	WILD	DENMARK FERNDAL CHICAGOBR THURMONT CONCORD	???? ???? 10 May 1962 2 Apr 1973 ~ 1978 ~ 1982	NONE 21180 	Capture Transfer Transfer Transfer Transfer Death	Unknown	
287	F	~ 1961	UNK	UNK	UNKNOWN MOSCOW ZEEHANDLR ST LOUIS	~ 1961 ???? ~ Jun 1962 20 Jul 1962 14 Mar 1978	 062050 	Birth Transfer Transfer Transfer Death	Unknown	
288	F	~ Nov 1961	WILD	WILD	NORWAY DETROIT	???? 24 Aug 1962 7 Jan 1976	NONE 	Capture Transfer Death	Unknown	
289	?	19 Nov 1961	151	UNK	DETROIT GOEBEL G	19 Nov 1961 17 May 1962	 lft	Birth Transfer	Unknown	
290	M	~ Nov 1961	WILD	WILD	NORWAY DETROIT	???? 21 Aug 1962 8 May 1983	NONE 271	Capture Transfer Death	Unknown	
291	F	24 Nov 1961	185	184	ST PAUL	24 Nov 1961 24 Nov 1961	0111	Birth Death	Unknown	
292	M	24 Nov 1961	185	184	ST PAUL	24 Nov 1961 24 Nov 1961	0112	Birth Death	Unknown	
293	?	30 Nov 1961	151	UNK	DETROIT	30 Nov 1961 30 Nov 1961	 	Birth Death	Unknown	
294	?	30 Nov 1961	151	UNK	DETROIT	30 Nov 1961 30 Nov 1961	 	Birth Death	Unknown	
295	F	3 Dec 1961	151	155	DETROIT ATLA.PARK	3 Dec 1961 16 Oct 1962	H00561 lft	Birth Transfer	Unknown	
296	F	3 Dec 1961	151	155	DETROIT ATLA.PARK	3 Dec 1961 16 Oct 1962	H00562 lft	Birth Transfer	Unknown	

Restricted to:

Locations: MEXICO /U.S.A. /CANADA /

Stud #	Sex	Birth Date	Sire	Dam	Location	Date	Local ID	Event	Rearing
297	F	5 Dec 1961	167	143	MILWAUKEE MADISON MILWAUKEE	5 Dec 1961 28 Oct 1981 26 Jan 1982	329	Birth Transfer Death	Unknown
298	?	5 Dec 1961	167	143	MILWAUKEE	5 Dec 1961 12 Feb 1962	X02015	Birth Death	Unknown
299	M	8 Dec 1961	151	238	DETROIT MAMI RARE	8 Dec 1961 12 Jun 1962	_____	Birth lft Transfer	Unknown
300	M	8 Dec 1961	151	238	DETROIT MAMI RARE	8 Dec 1961 12 Jun 1962	_____	Birth lft Transfer	Unknown
301	?	10 Dec 1961	193	201	TOLEDO	10 Dec 1961 18 Dec 1961	611201	Birth Death	Unknown
302	M	~ Dec 1961	WILD	WILD	SOUTHAMPT ST FELICI	~ Apr 1962 ~ Jun 1962 4 Mar 1984	NONE	Capture Transfer Death	Unknown
303	F	~ Dec 1961	WILD	WILD	SOUTHAMPT ST FELICI	~ Apr 1962 ~ Jun 1962 4 Mar 1984	NONE	Capture Transfer Death	Unknown
304	F	~ 1961	UNK	UNK	UNKNOWN GRANBY	~ 1961 1 Jan 1964 18 Sep 1987	620001	Birth Transfer Death	Unknown
306	M	~ 1962	UNK	UNK	SEATTLE TACOMA	~ 1962 20 Mar 1964 ~ Apr 1969	_____	Birth Transfer Death	Unknown
307	F	~ 1962	WILD	WILD	SPITSBRGN ZEEHANDLR EVANSVLLE	???? ~ 1964 7 Dec 1964 2 Dec 1975	NONE	Capture Transfer Transfer Death	Unknown
308	?	18 Jan 1962	151	153	DETROIT GOEBEL L	18 Jan 1962 17 May 1962	_____	Birth lft Transfer	Unknown
309	M	~ Mar 1962	UNK	UNK	UNKNOWN ZEEHANDLR ST LOUIS	~ Mar 1962 ???? 5 Sep 1962 13 Nov 1984	_____	Birth Transfer Transfer Death	Unknown
310	F	~ 1962	WILD	WILD	CANADA TACOMA	???? 20 Mar 1964 11 May 1992	NONE 80M003	Capture Transfer Death	Unknown
311	F	~ 1962	UNK	UNK	UNKNOWN ZEEHANDLR ST LOUIS	~ 1962 ???? 1 May 1963	_____	Birth Transfer Transfer	Unknown
312	M	~ Sep 1962	WILD	WILD	ANCHORAGE CHICAGOLP BUFFALO	~ Apr 1963 6 Jun 1963 8 May 1979 3 Mar 1992	NONE 16922 809	Capture Transfer Transfer Death	Unknown
313	F	~ Sep 1962	WILD	WILD	ANCHORAGE CHICAGOLP BUFFALO	~ Apr 1963 6 Jun 1963 8 May 1979 14 Nov 1982	NONE 63 810	Capture Transfer Transfer Death	Unknown
314	M	21 Nov 1962	178	176	SANDIEGOZ BARRANCAS	21 Nov 1962 6 Apr 1964	13846	Birth lft Transfer	Unknown
315	M	21 Nov 1962	178	176	SANDIEGOZ LODI ACKERSON	21 Nov 1962 24 Jul 1964 1 Jan 1968	13847	Birth Transfer lft Transfer	Unknown

Restricted to:

Locations: MEXICO /U.S.A. /CANADA /

Stud #	Sex	Birth Date	Sire	Dam	Location	Date	Local ID	Event	Rearing
316	M	~ 1962	WILD	WILD	SPITSBRGN ZEEHANDLR EVANSVLLE	???? ???? 7 Dec 1964 12 Jul 1978	NONE 135	Capture Transfer Transfer Death	Unknown
317	F	~ Dec 1962	WILD	WILD	SOUTHAMPT ST FELICI	~ May 1963 20 May 1963 8 Jun 1978	NONE	Capture Transfer Death	Unknown
318	M	~ 1963	UNK	UNK	UNKNOWN SOUTHWICK RACINE	~ 1963 ???? 17 Jun 1969 29 Jun 1979	 8	Birth Transfer Transfer Death	Unknown
319	F	~ 1963	UNK	UNK	UNKNOWN LOGSTON D TULSA	~ 1963 ???? 15 Jul 1964 13 Jun 1991	 371	Birth Transfer Transfer Death	Unknown
320	M	~26 Oct 1963	UNK	UNK	UNKNOWN LOGSTON D TULSA	~26 Oct 1963 ???? 26 Aug 1964 6 Feb 1984	 375	Birth Transfer Transfer Death	Unknown
321	F	2 Nov 1963	151	237	DETROIT SYDNEY	2 Nov 1963 11 Jul 1964	 lft	Birth Transfer	Unknown
322	F	8 Nov 1963	193	203	TOLEDO	8 Nov 1963 8 Nov 1963	631202	Birth Death	Unknown
323	M	11 Nov 1963	UNK	UNK	CLEVELAND	11 Nov 1963 12 Nov 1963	631101	Birth Death	Unknown
324	F	14 Nov 1963	151	155	DETROIT SYDNEY	14 Nov 1963 11 Jul 1964	 lft	Birth Transfer	Unknown
325	?	16 Dec 1963	167	134	MILWAUKEE	16 Dec 1963 11 Jan 1964	XO2014	Birth Death	Unknown
326	F	31 Dec 1963	151	152	DETROIT SYDNEY	31 Dec 1963 11 Jul 1964	 lft	Birth Transfer	Unknown
327	F	31 Dec 1963	151	152	DETROIT	31 Dec 1963	 lft	Birth	Unknown
328	M	~ 1964	WILD	WILD	UNKNOWN SOEST MEMPHIS	???? ???? 17 Mar 1966 27 Jun 1999	NONE 0031	Capture Transfer Transfer Death	Unknown
329	F	~ 1964	WILD	WILD	UNKNOWN SOEST MEMPHIS	???? ???? 17 Mar 1966 25 Jun 1997	NONE 0035	Capture Transfer Transfer Death	Unknown
330	F	~ 1964	WILD	WILD	UNKNOWN SOEST MEMPHIS	???? ???? 17 Mar 1966 16 Feb 1999	NONE 0036	Capture Transfer Transfer Death	Unknown
331	F	~ Jan 1964	WILD	WILD	UNKNOWN FERNDAL NY BRONX	~ Jun 1964 ???? 29 Jun 1967 24 Feb 1990	NONE 671305	Capture Transfer Transfer Death	Parent
332	F	~ 1964	UNK	UNK	UNKNOWN GELSNKRKN ZEEHANDLR ERIE	~ 1964 ~ 1964 ???? 22 Sep 1966 15 Nov 1999	 72	Birth Transfer Transfer Transfer Death	Unknown

Restricted to:

Locations: MEXICO /U.S.A. /CANADA /

Stud #	Sex	Birth Date	Sire	Dam	Location	Date	Local ID	Event	Rearing
333	M	~ Oct 1964	WILD	WILD	BAFFIN IL	~ 1 Jun 1965	NONE	Capture	Unknown
					GOVT NWT	~ 1 Jun 1965		Transfer	
					WINNIPEG	3 Jun 1965	6045	Transfer	
						6 Jul 1999		Death	
334	?	12 Nov 1964	193	203	TOLEDO	12 Nov 1964 16 Nov 1964	641201	Birth Death	Unknown
335	F	13 Nov 1964	180	208	SEATTLE	13 Nov 1964	20828	Birth	Unknown
					PORTLAND	22 Aug 1972	1037	Transfer	
					SEATTLE	21 Feb 1978	20828	Transfer	
					TACOMA	17 Jan 1986 18 Oct 1995	86M001	Transfer Death	
336	F	13 Nov 1964	180	208	SEATTLE	13 Nov 1964 28 Jan 1978	20045	Birth Death	Unknown
337	M	16 Nov 1964	UNK	UNK	WHIPSSNADE	16 Nov 1964		Birth	Unknown
					SOEST	~25 Jan 1966		Transfer	
					COLUMBUS	25 Jan 1966	662001	Transfer	
					BIRMINGHM	24 Apr 1986	1514	Transfer	
					COLUMBUS	23 Jan 1987 15 Dec 1989	662001	Transfer Death	
338	F	16 Nov 1964	UNK	UNK	WHIPSSNADE	16 Nov 1964		Birth	Unknown
					SOEST	????		Transfer	
					COLUMBUS	25 Jan 1966	662002	Transfer	
					BIRMINGHM	24 Apr 1986	1515	Transfer	
					COLUMBUS	23 Jan 1987	662002	Transfer	
					JOHNSON L	28 Jun 1994		Transfer	
					GUADALJR	30 Jun 1994	M01132	lft Transfer	
339	M	~ 1964	UNK	UNK	UNKNOWN	~ 1964		Birth	Unknown
					ABILENE	????	15216	Transfer	
					ST PAUL	26 Jan 1972	1391	Transfer	
					RACINE	1 Apr 1980		Transfer	
					ST PAUL	1 Jan 1981 1 Aug 1990	1391	Transfer Death	
340	M	????	WILD	WILD	UNKNOWN	????	NONE	Capture	Unknown
					SOEST	????		Transfer	
					MEMPHIS	14 Aug 1965 22 Sep 1965	H0026	Transfer Death	
341	F	????	WILD	WILD	UNKNOWN	????	NONE	Capture	Unknown
					SOEST	????		Transfer	
					MEMPHIS	14 Aug 1965 14 Aug 1965	H0027	Transfer Death	
342	F	????	WILD	WILD	UNKNOWN	????	NONE	Capture	Unknown
					SOEST	????		Transfer	
					MEMPHIS	14 Aug 1965 2 Oct 1965	H0028	Transfer Death	
343	F	~ 1965	UNK	UNK	WHIPSSNADE	~ 1965		Birth	Unknown
					SOEST	????		Transfer	
					COLUMBUS	25 Jan 1966 1 Aug 1971	662013	Transfer Death	
344	F	~ 1951	UNK	UNK	UNKNOWN	~ 1951		Birth	Unknown
					BRADENTON	????		Transfer	
					CLEVELAND	22 Mar 1971	710304	Transfer	
					KNOXVILLE	23 Sep 1973 26 Jul 1989	196	Transfer Death	
345	M	~ Oct 1965	WILD	WILD	NORWAY	????	NONE	Capture	Parent
					CHICAGOBR	20 Jul 1966	21188	Transfer	
						30 Jan 1985		Death	
346	F	~ Oct 1965	WILD	WILD	NORWAY	????	NONE	Capture	Parent
					CHICAGOBR	20 Jul 1966	21190	Transfer	
						30 May 1973		Death	

Restricted to:

Locations: MEXICO /U.S.A. /CANADA /

Stud #	Sex	Birth Date	Sire	Dam	Location	Date	Local ID	Event	Rearing
347	F	~ Oct 1965	WILD	WILD	NORWAY CHICAGOBR	???? 20 Jul 1966 5 Jun 1986	NONE 21189	Capture Transfer Death	Parent
348	F	~ Oct 1965	WILD	WILD	NORWAY CHICAGOBR	???? 20 Jul 1966 7 Mar 1986	NONE 21191	Capture Transfer Death	Unknown
349	M	~ 1965	WILD	WILD	UNKNOWN ZEEHANDLR NY BRONX	???? ???? 31 Oct 1968 12 Mar 1977	NONE <u>00303</u>	Capture Transfer Transfer Death	Unknown
350	F	~ 1965	WILD	WILD	UNKNOWN ZEEHANDLR NY BRONX	???? ???? 31 Oct 1968 2 Apr 1984	NONE <u>00304</u>	Capture Transfer Transfer Death	Parent
351	M	~ Nov 1965	WILD	WILD	EREVAN FERNDAL OMAHA ZEEHANDLR ATLANTA	???? ???? 10 May 1966 7 Nov 1972 7 Nov 1972	NONE <u>162</u> <u>720365</u>	Capture Transfer Transfer Transfer Transfer	Parent
352	F	~ Nov 1965	WILD	WILD	EREVAN FERNDAL OMAHA	???? ???? 10 May 1966 3 Sep 1991	NONE <u>163</u>	Capture Transfer Transfer Death	Unknown
353	F	~ Nov 1965	WILD	WILD	EREVAN FERNDAL OMAHA	???? ???? 10 May 1966 21 Mar 1979	NONE <u>164</u>	Capture Transfer Transfer Death	Unknown
354	F	~ 1965	UNK	UNK	UNKNOWN SOUTHWICK SAN ANTON	~ 1965 ???? 4 Nov 1972 8 Aug 1980	<u>721109</u>	Birth Transfer Transfer Death	Unknown
355	M	~ Nov 1965	WILD	WILD	EREVAN FERNDAL OMAHA CHICAGOLP OMAHA	???? ???? 10 May 1966 31 May 1988 12 Oct 1988 7 Jan 1989	NONE <u>161</u> 8600 161	Capture Transfer Transfer Transfer Transfer Death	Parent
356	F	14 Dec 1965	UNK	UNK	PHILADELP KANSASCTY	14 Dec 1965 10 Sep 1973 5 Jan 1988	10153 372	Birth Transfer Death	Unknown
357	F	16 Nov 1965	178	176	SANDIEGOZ	16 Nov 1965 28 Sep 1966	13848	Birth Death	Unknown
358	F	~ Dec 1965	WILD	WILD	BERGEN AQ FERNDAL OMAHA	???? ???? 1 Jul 1966 22 Oct 1972	NONE <u>210</u>	Capture Transfer Transfer Death	Unknown
359	F	~ Dec 1965	UNK	UNK	UNKNOWN FERNDAL COLO SPRG	~ Dec 1965 1 Jul 1966 1 Jul 1966 9 Jan 1967	<u>66M017</u>	Birth Transfer Transfer Death	Unknown
360	F	~ Dec 1965	UNK	UNK	UNKNOWN FERNDAL COLO SPRG ZEEHANDLR	~ Dec 1965 1 Jul 1966 1 Jul 1966 20 May 1969	<u>66M018</u> ltf	Birth Transfer Transfer Transfer	Unknown

Restricted to:
 Locations: MEXICO /U.S.A. /CANADA /

Stud #	Sex	Birth Date	Sire	Dam	Location	Date	Local ID	Event	Rearing
361	M	~ Dec 1965	UNK	UNK	UNKNOWN	~ Dec 1965		Birth	Unknown
					FERNDALE	1 Jul 1966		Transfer	
					COLO SPRG	1 Jul 1966	66M019	Transfer	
					ZEEHANDLR	20 May 1969		lft Transfer	
362	F	10 Dec 1965	159	212	CALGARY	10 Dec 1965		Birth	Unknown
					WINNIPEG	10 Mar 1967	970769	Transfer	
						11 Mar 1967		Death	
363	F	13 Dec 1965	243	216	BUFFALO	13 Dec 1965	M90100	Birth Death	Unknown
364	F	13 Dec 1965	243	216	BUFFALO	13 Dec 1965	M90101	Birth Death	Unknown
365	M	~ Dec 1965	UNK	UNK	UNKNOWN	~ Dec 1965		Birth	Unknown
					FERNDALE	~ 1966		Transfer	
					FRANKLINP	1 Jul 1966	66A950	Transfer	
						20 Feb 1975		Death	
366	F	~ Dec 1965	UNK	UNK	UNKNOWN	~ Dec 1965	UK	Birth	Unknown
					FERNDALE	~ 1966		Transfer	
					FRANKLINP	1 Jul 1966	66A955	Transfer	
						6 Oct 1966		Death	
367	M	1 Jan 1966	WILD	WILD	ALASKA	????	NONE	Capture	Unknown IRISH
					BARROW	????		Transfer	
					PROVIDNCE	12 Apr 1980	217	Transfer	
						6 Jul 1988		Death	
368	M	~ Jan 1966	WILD	WILD	UNKNOWN	????	NONE	Capture	Parent
					U GUELPH	~ 1973		Transfer	
					TORONTO	7 Jun 1973	774	Transfer	
					SAN ANTON	9 Apr 1978	780492	Transfer	
						14 Apr 1999		Death	
369	F	~ 1966	WILD	WILD	UNKNOWN	????	NONE	Capture	Unknown
					PAWTUCKET	????		Transfer	
					WORCESTER	23 Aug 1971	222190	Transfer	
						23 Jul 2001		Death	
370	M	~ 1966	WILD	WILD	NORWESTTE	~ 1969	NONE	Capture	Unknown
					CALGARY	6 Feb 1969		Transfer	
					SANDIEGOZ	27 Nov 1969	151002	lft Transfer	
371	F	~ 1966	WILD	WILD	NORWESTTE	~ 1969	NONE	Capture	Unknown
					CALGARY	6 Feb 1969		Transfer	
					SANDIEGOZ	27 Nov 1969	169360	Transfer	
						~ 1 Jul 2001		Death	
372	M	~ 1966	WILD	WILD	CANADA	????	NONE	Capture	Unknown
					WINNIPEG	6 Nov 1969	970773	Transfer	
					CALGARY	10 Mar 1971	100492	Transfer	
						15 Jan 1975		Death	
373	F	~ 1966	WILD	WILD	EUROPE	~ 1966	NONE	Capture	Unknown
					FERNDALE	24 May 1967		Transfer	
					WINNIPEG	24 May 1967	970770	Transfer	
						15 Oct 1967		Death	
374	F	~ 4 Feb 1966	UNK	UNK	UNKNOWN	~ 4 Feb 1966		Birth	Unknown
					BREMEN	????		Transfer	
					AUDUBON	6 Dec 1966	1623	Transfer	
						29 Mar 1972		Death	
375	F	~ 4 Feb 1966	UNK	UNK	UNKNOWN	~ 4 Feb 1966		Birth	Parent
					BREMEN	????		Transfer	
					AUDUBON	6 Dec 1966	1622	Transfer	
					SOUTHWICK	2 Nov 1972		lft Transfer	

Restricted to:
 Locations: MEXICO /U.S.A. /CANADA /

Stud #	Sex	Birth Date	Sire	Dam	Location	Date	Local ID	Event	Rearing
376	F	~ 1966	WILD	WILD	MANITOBAC	????	NONE	Capture	Parent
					GOVT MAN	????		Transfer	
					RIO GRAND	13 Apr 1986	1011	Transfer	
						13 Aug 1999		Death	
377	F	~ 1966	UNK	UNK	UNKNOWN	~ 1966		Birth	Unknown
					TILBURG D	????		Transfer	
					WINNIPEG	6 Sep 1967	6046	Transfer	
					17 Nov 2009		Death		
378	M	~ Dec 1966	WILD	WILD	N ASIA	????	NONE	Capture	Parent
					PORTLAND	7 Jun 1967	0140	Transfer	
						19 Nov 1982		Death	
379	F	~ Dec 1966	WILD	WILD	N ASIA	????	NONE	Capture	Parent
					PORTLAND	7 Jun 1967	1120	Transfer	
						21 Nov 1982		Death	
380	M	~ 1966	UNK	UNK	UNKNOWN	~ 1966		Birth	Unknown
					TILBURG D	????		Transfer	
					WINNIPEG	6 Sep 1967	970772	Transfer	
					CALGARY	14 Sep 1974	100498	Transfer	
					18 Apr 1975		Death		
381	M	~ 1966	UNK	UNK	UNKNOWN	~ 1966		Birth	Unknown
					BRADENTON	????		Transfer	
					CLEVELAND	22 Mar 1971	710305	Transfer	
					KNOXVILLE	23 Sep 1973	195	Transfer	
					CHICAGOBR	9 Nov 1985	850223	Transfer	
					KNOXVILLE	23 Sep 1986	195	Transfer	
					PROVIDNCE	14 May 1988	881012	Transfer	
					KNOXVILLE	22 Feb 1989	195	Transfer	
					ATTLEBORO	27 Mar 1990	901002	Transfer	
						14 Mar 1994		Death	
382	F	~ 1966	UNK	UNK	UNKNOWN	~ 1966		Birth	Unknown
					BLOOMINGT	????		Transfer	
					TOPEKA	10 Nov 1972	419772	Transfer	
					BLOOMINGT	20 Aug 1974		Transfer	
					UNKNOWN	~ 1975		lft Transfer	
383	F	30 Nov 1966	290	UNK	DETROIT	30 Nov 1966		Birth	Parent
					FERNDALE	24 May 1967		lft Transfer	
384	F	30 Nov 1966	290	UNK	DETROIT	30 Nov 1966	1396	Birth	Unknown
					NY BRONX	29 Jun 1967	00306	Transfer	
					COLUMBIA	24 Mar 1982	SJ0626	Transfer	
					DETROIT	1 Mar 1985	1396	Transfer	
					24 May 1993		Death		
385	F	6 Dec 1966	185	184	ST PAUL	6 Dec 1966	0114	Birth	Parent
					WINNIPEG	11 Aug 1967	970771	Transfer	
						13 Nov 1967		Death	
386	M	7 Dec 1966	WILD	WILD	USSR	????	NONE	Capture	Unknown
					PAWTUCKET	????		Transfer	
					WORCESTER	26 Jul 1971		Transfer	
					FRANKLIN	1 Aug 1975	210	Transfer	
					WORCESTER	6 Apr 1976		Transfer	
					FRANKLIN	26 May 1982	210	Transfer	
					WORCESTER	29 Mar 1983		Transfer	
	1 Dec 1983	210	Transfer						
	3 Jun 2000		Death						
387	M	8 Dec 1966	254	253	DULUTH	8 Dec 1966	758002	Birth	Parent
						14 Oct 1977		Death	
388	F	17 Dec 1966	290	153	DETROIT	17 Dec 1966	272	Birth	Unknown
						28 Aug 1978		Death	

Restricted to:

Locations: MEXICO /U.S.A. /CANADA /

Stud #	Sex	Birth Date	Sire	Dam	Location	Date	Local ID	Event	Rearing
389	M	????	UNK	UNK	UNKNOWN FERNDAL NY BRONX	???? ???? 29 Jun 1967 27 Sep 1968	671600	Birth Transfer Transfer Death	Unknown
390	F	~ 1967	WILD	WILD	NORWAY ST PAUL	~ May 1967 22 Dec 1967 ~ 1968	NONE 0117	Capture Transfer Death	Unknown
391	M	~ Feb 1967	WILD	WILD	ALASKA PUBLIC LOSANGELE	~ Apr 1967 ???? 7 May 1967 27 Sep 1996	NONE 03570	Capture Transfer Transfer Death	Unknown
392	F	~ Feb 1967	WILD	WILD	ALASKA PUBLIC LOSANGELE	~ Apr 1967 ???? 7 May 1967 ~Jun 2004n6m	NONE 03571	Capture Transfer Transfer Death	Unknown
393	M	~ 1967	UNK	UNK	UNKNOWN FERNDAL BROWNSVIL	~ 1967 ???? 17 Apr 1971 22 Mar 1984	37	Birth Transfer Transfer Death	Unknown
394	F	~ 1967	UNK	UNK	UNKNOWN ZEEHANDLR ATLANTA	~ 1967 ???? 18 Apr 1968 17 Apr 1992	680967	Birth Transfer Transfer Death	Unknown
395	M	7 Aug 1967	UNK	UNK	UNKNOWN ZEEHANDLR HOUSTON	7 Aug 1967 ???? 7 May 1968 9 Feb 1976	307	Birth Transfer Transfer Death	Unknown
396	?	24 Oct 1967	290	UNK	DETROIT	24 Oct 1967 24 Oct 1967		Birth Death	Unknown
397	?	24 Oct 1967	290	UNK	DETROIT	24 Oct 1967 24 Oct 1967		Birth Death	Unknown
398	F	~ 1967	UNK	UNK	UNKNOWN FERNDAL BROWNSVIL MORELIA	~ 1967 ???? 2 Nov 1971 ~ Feb 1992 22 May 1995	39	Birth Transfer Transfer Transfer Death	Unknown
399	F	4 Nov 1967	290	UNK	DETROIT	4 Nov 1967 4 May 1968		Birth Death	Unknown
400	?	15 Nov 1967	260	261	ROCHESTER	15 Nov 1967 15 Nov 1967	103646	Birth Death	Unknown
401	?	16 Nov 1967	178	176	SANDIEGOZ	16 Nov 1967 17 Nov 1967	13849	Birth Death	Unknown
402	?	16 Nov 1967	178	176	SANDIEGOZ	16 Nov 1967 17 Nov 1967	27685	Birth Death	Unknown
403	?	20 Nov 1967	290	UNK	DETROIT	20 Nov 1967 20 Nov 1967		Birth Death	Unknown
404	M	20 Nov 1967	290	UNK	DETROIT ZEEHANDLR	20 Nov 1967 1 Jul 1968		Birth Transfer	Unknown
405	?	23 Nov 1967	290	UNK	DETROIT	23 Nov 1967 23 Nov 1967		Birth Death	Unknown
406	M	23 Nov 1967	159	212	CALGARY	23 Nov 1967 3 Dec 1967		Birth Death	Unknown
407	?	27 Nov 1967	290	UNK	DETROIT	27 Nov 1967 27 Nov 1967		Birth Death	Unknown

Restricted to:
 Locations: MEXICO /U.S.A. /CANADA /

Stud #	Sex	Birth Date	Sire	Dam	Location	Date	Local ID	Event	Rearing
408	F	27 Nov 1967	243	216	BUFFALO	27 Nov 1967	M90102	Birth	Unknown
					ZEEHANDLR	11 Sep 1968		Transfer	
					HOUSTON	12 Sep 1968	308	Transfer	
						17 Jul 1983		Death	
409	F	27 Nov 1967	243	216	BUFFALO	27 Nov 1967	263	Birth	Unknown
					PROVIDNCE	3 Nov 1978	174	Transfer	
					BUFFALO	9 Mar 1983	263	Transfer	
						9 Aug 1990		Death	
410	?	11 Dec 1967	193	201	TOLEDO	11 Dec 1967	671201	Birth	Unknown
						19 Dec 1967		Death	
411	?	11 Dec 1967	193	201	TOLEDO	11 Dec 1967	671202	Birth	Unknown
						19 Dec 1967		Death	
412	F	14 Dec 1967	UNK	UNK	ST PAUL	14 Dec 1967	0115	Birth	Unknown
						17 Dec 1967		Death	
413	F	14 Dec 1967	UNK	UNK	ST PAUL	14 Dec 1967	0116	Birth	Unknown
						18 Dec 1967		Death	
414	M	15 Dec 1967	236	239	QUEBEC	15 Dec 1967		Birth	Parent
					BIGBEAR R	6 Mar 1969		Transfer	
						4 Feb 1999		Death	
415	F	~ 1967	WILD	WILD	CANADA	~ Apr 1968	NONE	Capture	Parent
					QUEBEC	13 Apr 1968		Transfer	
					PITTSBURG	16 Dec 1968	82	Transfer	
					DETROIT	25 Nov 1998	7048	Transfer	
						1 Feb 2001		Death	
416	M	~ 1967	WILD	WILD	QUEBEC C	~12 Apr 1968	NONE	Capture	Parent
					QUEBEC	13 Apr 1968		Transfer	
					PITTSBURG	16 Dec 1968	83	Transfer	
						24 Mar 1978		Death	
417	M	????	WILD	WILD	NORWESTTE	????	NONE	Capture	Unknown
					CALGARY	19 May 1969		Transfer	
					EDMONTON	29 May 1969		Transfer	
418	F	~ 1968	UNK	UNK	UNKNOWN	~ 1968		Birth	Unknown
					MADISON	????		Transfer	
					MILWAUKEE	14 Feb 1974	1527	Transfer	
					MADISON	11 Mar 1976		Transfer	
						26 Jan 1982		Death	
419	F	????	WILD	WILD	MANITOBAC	~ Oct 1974	NONE	Capture	Unknown
					GOVT MAN	~ Oct 1974		Transfer	
					WINNIPEG	17 Oct 1974	6047	Transfer	
					MANITOBA	28 Oct 1976		Release	
420	M	~ Nov 1968	UNK	UNK	UNKNOWN	~ Nov 1968		Birth	Unknown
					EDMONTON	????		Transfer	
					SANDIEGOZ	27 Nov 1969	13852	Transfer	
						29 Dec 1971		Death	
421	M	8 Nov 1968	263	264	TOPEKA	8 Nov 1968	419268	Birth	Unknown
						8 Nov 1968		Death	
422	F	8 Nov 1968	263	264	TOPEKA	8 Nov 1968	419368	Birth	Unknown
						19 Nov 1968		Death	
423	?	13 Nov 1968	178	176	SANDIEGOZ	13 Nov 1968	13850	Birth	Unknown
						15 Nov 1968		Death	

Restricted to:

Locations: MEXICO /U.S.A. /CANADA /

Stud #	Sex	Birth Date	Sire	Dam	Location	Date	Local ID	Event	Rearing
424	?	13 Nov 1968	178	176	SANDIEGOZ	13 Nov 1968 15 Nov 1968	13851	Birth Death	Unknown
425	M	18 Nov 1968	159	212	CALGARY	18 Nov 1968 6 Feb 1969		Birth Death	Unknown
426	?	24 Nov 1968	290	UNK	DETROIT	24 Nov 1968 24 Nov 1968		Birth Death	Unknown
427	M	1 Dec 1968	290	UNK	DETROIT	1 Dec 1968 19 Jun 1978	273	Birth Death	Unknown
428	F	????	WILD	WILD	USSR ZEEHANDLR TUCSON	~ Aug 1969 ???? 1 Sep 1969 21 Sep 1999	NONE 72	Capture Transfer Transfer Death	Unknown
429	F	????	WILD	WILD	USSR ZEEHANDLR TUCSON JOHNSON L MORELIA	???? ???? 1 Sep 1969 25 Feb 1992 ~26 Feb 1992	NONE 73	Capture Transfer Transfer Transfer lft Transfer	Unknown
430	M	3 Dec 1968	254	253	DULUTH FERNDAL LODI	3 Dec 1968 14 May 1969 15 May 1969 ????		Birth Transfer Transfer Death	Unknown
431	F	3 Dec 1968	254	253	DULUTH FERNDAL LODI	3 Dec 1968 14 May 1969 15 May 1969 21 Jan 1993		Birth Transfer Transfer Death	Unknown
432	M	9 Dec 1968	193	202	TOLEDO PITTSBURG	9 Dec 1968 11 Dec 1969 26 Dec 1969	681201	Birth Transfer Death	Unknown
433	M	15 Dec 1968	UNK	252	NZP-WASH	15 Dec 1968 15 Dec 1968	33604	Birth Death	Unknown
434	M	15 Dec 1968	UNK	252	NZP-WASH	15 Dec 1968 16 Dec 1968	33605	Birth Death	Unknown
435	M	15 Dec 1968	UNK	252	NZP-WASH	15 Dec 1968 16 Dec 1968	33606	Birth Death	Unknown
436	F	21 Dec 1968	290	UNK	DETROIT	21 Dec 1968 30 Apr 1969		Birth Death	Unknown
437	M	~ Dec 1968	UNK	UNK	UNKNOWN ZEEHANDLR COLO SPRG	~ Dec 1968 ???? 29 Aug 1969 18 May 1979		Birth Transfer Transfer Death	Unknown
438	F	~ Dec 1968	UNK	UNK	UNKNOWN ZEEHANDLR COLO SPRG	~ Dec 1968 ???? 29 Aug 1969 26 Mar 1989		Birth Transfer Transfer Death	Unknown
439	F	~ Jan 1969	WILD	WILD	GREENLAND DYREHANDE BIGBEAR R	~ Apr 1969 ~29 Apr 1969 30 Apr 1969 28 Apr 1996	NONE	Capture Transfer Transfer Death	Parent
440	M	~ Jan 1969	WILD	WILD	GREENLAND DYREHANDE BIGBEAR R	~ Jan 1969 ~29 Apr 1969 30 Apr 1969 10 Aug 1998	NONE	Capture Transfer Transfer Death	Parent

Restricted to:

Locations: MEXICO /U.S.A. /CANADA /

Stud #	Sex	Birth Date	Sire	Dam	Location	Date	Local ID	Event	Rearing
441	M	~ 1969	WILD	WILD	RUSSIA	~ May 1969	NONE	Capture	Parent
					ZEEHANDLR	~28 May 1969		Transfer	
					BIGBEAR R	29 May 1969		Transfer	
						~ 1 Jul 2001		Death	
442	F	~ Jan 1969	UNK	UNK	UNKNOWN	~ Jan 1969		Birth	Unknown
					ZEEHANDLR	????		Transfer	
					COLO SPRG	5 Sep 1969	100256	Transfer	
					KING KONG	13 Sep 1979		lft Transfer	
443	F	~ 1951	UNK	UNK	UNKNOWN	~ 1951		Birth	Unknown
					BRADENTON	????		Transfer	
					CLEVELAND	22 Mar 1971	710303	Transfer	
					KNOXVILLE	23 Sep 1973	194	Transfer	
						15 Dec 1981		Death	
444	F	~ 1966	WILD	WILD	UNKNOWN	~ 1966	NONE	Capture	Parent
					BRADENTON	????		Transfer	
					CLEVELAND	22 Mar 1971	710306	Transfer	
					KNOXVILLE	23 Sep 1973	197	Transfer	
						16 Mar 1994		Death	
445	F	20 Nov 1969	159	212	CALGARY	20 Nov 1969	100493	Birth	Unknown
						10 Jan 1996		Death	
446	?	21 Nov 1969	320	319	TULSA	21 Nov 1969	M001	Birth	Parent
						25 Nov 1969		Death	
447	?	21 Nov 1969	320	319	TULSA	21 Nov 1969	M002	Birth	Parent
						25 Nov 1969		Death	
448	F	21 Nov 1969	243	216	BUFFALO	21 Nov 1969	M90103	Birth	Unknown
						21 Jun 1972		Death	
449	?	21 Nov 1969	1082	332	ERIE	21 Nov 1969		Birth	Unknown
						21 Nov 1969		Death	
450	?	21 Nov 1969	1082	332	ERIE	21 Nov 1969		Birth	Unknown
						21 Nov 1969		Death	
451	?	23 Nov 1969	290	UNK	DETROIT	23 Nov 1969		Birth	Unknown
						2 Jan 1970		Death	
452	?	26 Nov 1969	290	UNK	DETROIT	26 Nov 1969		Birth	Unknown
						30 Nov 1969		Death	
453	?	26 Nov 1969	290	UNK	DETROIT	26 Nov 1969		Birth	Unknown
						4 Dec 1969		Death	
454	F	29 Nov 1969	255	244	KANSASCTY	29 Nov 1969	365	Birth	Unknown
					GELSNKRKN	21 Mar 1990		lft Transfer	
455	M	2 Dec 1969	193	203	TOLEDO	2 Dec 1969	691201	Birth	Unknown
						2 Dec 1969		Death	
456	F	2 Dec 1969	193	203	TOLEDO	2 Dec 1969	691202	Birth	Unknown
						5 Dec 1969		Death	
457	F	8 Dec 1969	254	253	DULUTH	8 Dec 1969		Birth	Unknown
					AUDUBON	17 May 1970		lft Transfer	
458	F	8 Dec 1969	254	253	DULUTH	8 Dec 1969		Birth	Unknown
					AUDUBON	17 May 1970		lft Transfer	
459	F	9 Dec 1969	328	330	MEMPHIS	9 Dec 1969	H0029	Birth	Unknown
						11 Feb 1970		Death	
460	?	9 Dec 1969	328	330	MEMPHIS	9 Dec 1969	H0030	Birth	Unknown
						9 Dec 1969		Death	
461	?	11 Dec 1969	167	249	MILWAUKEE	11 Dec 1969	1007	Birth	Unknown
						4 Jan 1970		Death	

Restricted to:
 Locations: MEXICO /U.S.A. /CANADA /

Stud #	Sex	Birth Date	Sire	Dam	Location	Date	Local ID	Event	Rearing
462	?	11 Dec 1969	167	249	MILWAUKEE	11 Dec 1969 1 Jan 1970	1008	Birth Death	Unknown
463	M	15 Dec 1969	260	261	ROCHESTER KANSASCTY	15 Dec 1969 13 Nov 1970 26 Apr 1986	103647 366	Birth Transfer Death	Unknown
464	?	15 Dec 1969	260	261	ROCHESTER	15 Dec 1969 15 Dec 1969	103648	Birth Death	Unknown
465	F	~ Dec 1969	UNK	UNK	FERNDAL CHICAGOBR BROWNSVIL	~ Dec 1969 18 Jun 1970 17 Apr 1971 25 Sep 1975	22013 40	Birth Transfer Transfer Death	Unknown
466	F	17 Dec 1969	188	220	BIRMINGHM	17 Dec 1969 16 Nov 1996	80	Birth Death	Unknown
467	M	26 Dec 1969	UNK	UNK	ST PAUL	26 Dec 1969 1 Mar 1970	0118	Birth Death	Unknown
468	F	26 Dec 1969	UNK	UNK	ST PAUL	26 Dec 1969 10 Mar 1970	0119	Birth Death	Unknown
469	F	~ 1970	WILD	WILD	GOVT MAN COLUMBUS JOHNSON L GUADALJR	???? 7 May 1987 28 Jun 1994 30 Jun 1994 4 Apr 1995	NONE 872064 MO1131	Capture Transfer Transfer Death	Unknown
470	M	24 Jan 1970	UNK	252	NZP-WASH	24 Jan 1970 24 Jan 1970	35132	Birth Death	Unknown
471	F	24 Jan 1970	UNK	252	NZP-WASH	24 Jan 1970 19 Mar 1970	35133	Birth Death	Unknown
472	?	24 Jan 1970	UNK	252	NZP-WASH	24 Jan 1970 4 Feb 1970	35134	Birth Death	Unknown
473	F	~ Feb 1970	UNK	UNK	UNKNOWN FERNDAL CHICAGOBR BROWNSVIL LEON	~ Feb 1970 ~ 1 Aug 1970 6 Aug 1970 17 Apr 1971 2 Jun 1992 2000	21192 38 MCA101	Birth Transfer Transfer Transfer Transfer Death	Unknown
474	F	~ Mar 1970	WILD	WILD	NORWESTTE PORTLAND FERNDAL	~ Aug 1970 20 Sep 1970 4 Apr 1976	NONE 1118	Capture Transfer lft Transfer	Unknown
475	M	~ Jan 1970	WILD	WILD	NORWESTTE PORTLAND FERNDAL	~ Aug 1970 20 Sep 1970 4 Apr 1976	NONE 1119	Capture Transfer lft Transfer	Unknown
476	?	6 Nov 1970	290	UNK	DETROIT	6 Nov 1970 3 Feb 1971		Birth Death	Unknown
477	M	13 Nov 1970	1082	332	ERIE	13 Nov 1970 19 Jan 1971		Birth Death	Unknown
478	?	14 Nov 1970	290	UNK	DETROIT	14 Nov 1970 15 Nov 1970		Birth Death	Unknown
479	?	14 Nov 1970	290	UNK	DETROIT	14 Nov 1970 15 Nov 1970		Birth Death	Unknown
480	M	19 Nov 1970	290	UNK	DETROIT SOUTHWICK	19 Nov 1970 23 Jun 1972	274	Birth lft Transfer	Unknown

Restricted to:

Locations: MEXICO /U.S.A. /CANADA /

Stud #	Sex	Birth Date	Sire	Dam	Location	Date	Local ID	Event	Rearing
481	M	19 Nov 1970	290	UNK	DETROIT SOUTHWICK	19 Nov 1970 23 Jun 1972	275	Birth lft Transfer	Unknown
482	F	22 Nov 1970	263	264	TOPEKA	22 Nov 1970 11 Dec 1970	419470	Birth Death	Unknown
483	F	22 Nov 1970	263	264	TOPEKA	22 Nov 1970 23 Dec 1970	419570	Birth Death	Unknown
484	M	25 Nov 1970	328	330	MEMPHIS	25 Nov 1970 4 Dec 1970	H0031	Birth Death	Unknown
485	?	25 Nov 1970	328	330	MEMPHIS	25 Nov 1970 28 Nov 1970	H0032	Birth Death	Unknown
486	M	27 Nov 1970	320	319	TULSA	27 Nov 1970 28 Nov 1970	0988	Birth Death	Parent
487	M	~ 1970	UNK	UNK	UNKNOWN SOUTHWICK LITTLEROC	~ 1970 ???? 28 Nov 1971 2 Jan 1992	_____	Birth Transfer Transfer Death	Unknown
488	F	~ 1970	UNK	UNK	UNKNOWN SOUTHWICK LITTLEROC	~ 1970 ???? 28 Nov 1971 26 Feb 1992	_____	Birth Transfer Transfer Death	Unknown
489	M	28 Nov 1970	254	253	DULUTH BUSCH HOU UNKNOWN	28 Nov 1970 ~ Apr 1971 ~ Feb 1973	_____	Birth Transfer lft Transfer	Unknown
490	M	28 Nov 1970	178	176	SANDIEGOZ	28 Nov 1970 23 Aug 1996	170247	Birth Death	Unknown
491	M	28 Nov 1970	178	176	SANDIEGOZ RANGOON	28 Nov 1970 12 Jan 1972	13853	Birth lft Transfer	Unknown
492	?	5 Dec 1970	345	UNK	CHICAGOBR	5 Dec 1970 5 Dec 1970	21000	Birth Death	Unknown
493	F	5 Dec 1970	345	UNK	CHICAGOBR	5 Dec 1970 5 Dec 1970	21004	Birth Death	Unknown
494	?	6 Dec 1970	260	261	ROCHESTER	6 Dec 1970 7 Dec 1970	103649	Birth Death	Unknown
495	?	6 Dec 1970	260	261	ROCHESTER	6 Dec 1970 7 Dec 1970	103650	Birth Death	Unknown
496	F	8 Dec 1970	254	253	DULUTH BUSCH HOU SAN ANTON	8 Dec 1970 ~ Apr 1971 22 Feb 1973 14 Oct 1994	_____	Birth Transfer Transfer Death	Unknown
497	?	12 Dec 1970	193	201	TOLEDO	12 Dec 1970 16 Dec 1970	701201	Birth Death	Unknown
498	?	12 Dec 1970	193	201	TOLEDO	12 Dec 1970 16 Dec 1970	701202	Birth Death	Unknown
499	M	12 Dec 1970	UNK	UNK	QUEBEC FERNDAL BROWNSVIL LEON	12 Dec 1970 29 Oct 1971 2 Nov 1971 2 Jun 1992 2 Feb 1993	_____	Birth Transfer Transfer Transfer Death	Unknown
500	?	13 Dec 1970	328	329	MEMPHIS	13 Dec 1970 13 Dec 1970	H0033	Birth Death	Unknown
501	?	13 Dec 1970	328	329	MEMPHIS	13 Dec 1970 13 Dec 1970	H0034	Birth Death	Unknown

Restricted to:
 Locations: MEXICO /U.S.A. /CANADA /

Stud #	Sex	Birth Date	Sire	Dam	Location	Date	Local ID	Event	Rearing
502	F	~ Jan 1971	WILD	WILD	MANITOBAC	????	NONE	Capture	Unknown
					WINNIPEG	26 Nov 1971	982062	Transfer	
					BRADENTON	????		Transfer	
					CLEVELAND	3 Dec 1971	711202	Transfer	
503	M	26 Nov 1971	290	UNK	DETROIT	24 Oct 2008		Death	Unknown
					CLEVELAND	26 Nov 1971	276	Birth	
					CLEVELAND	14 Jun 1972	720603	Transfer	
					ERIE	17 Dec 1974	233	Transfer	
						1 Jan 1975	233	Transfer	
		13 Oct 1998	Death						
504	?	16 Feb 1971	UNK	252	NZP-WASH	16 Feb 1971	100050	Birth	Unknown
						16 Feb 1971		Death	
505	M	16 Feb 1971	UNK	252	NZP-WASH	16 Feb 1971	100051	Birth	Unknown
						27 Feb 1971		Death	
506	F	23 Oct 1971	UNK	UNK	LEIPZIG	23 Oct 1971	_____	Birth	Parent
					ZEEHANDLR	????		Transfer	
					COLUMBIA	21 Oct 1974	SJ0042	Transfer	
						16 Jan 1980		Death	
507	m	~ Nov 1971	WILD	WILD	NORWESTTE	~ Feb 1972	NONE	Capture	Unknown
					BRADENTON	????		Transfer	
					CLEVELAND	30 Mar 1972	720303	Transfer	
						~ 1995		Death	
508	?	9 Nov 1971	345	UNK	CHICAGOBR	9 Nov 1971	21067	Birth	Unknown
						11 Nov 1971		Death	
509	F	13 Nov 1971	345	UNK	CHICAGOBR	13 Nov 1971	21068	Birth	Unknown
						15 Nov 1971		Death	
510	F	13 Nov 1971	UNK	UNK	CHICAGOBR	13 Nov 1971	22023	Birth	Unknown
						15 Nov 1971		Death	
511	M	18 Nov 1971	263	264	TOPEKA	18 Nov 1971	32271A	Birth	Unknown
						24 Feb 1980		Death	
512	F	18 Nov 1971	263	264	TOPEKA	18 Nov 1971	419671	Birth	Unknown
						26 Mar 1972		Death	
513	?	20 Nov 1971	290	UNK	DETROIT	20 Nov 1971	_____	Birth	Unknown
						24 Nov 1971		Death	
514	F	30 Nov 1971	328	330	MEMPHIS	30 Nov 1971	H0037	Birth	Unknown
					CLEVELAND	20 Sep 1972	720903	Transfer	
						15 Jun 1999		Death	
515	?	1 Dec 1971	290	UNK	DETROIT	1 Dec 1971	_____	Birth	Unknown
						1 Dec 1971		Death	
516	F	~ 1971	WILD	WILD	QUEBEC C	????	NONE	Capture	Unknown
					QUEBEC	????		Transfer	
					TOPEKA	19 Oct 1972	29372A	Transfer	
					DETROIT	23 Apr 1986	1777	Transfer	
						21 May 1988		Death	
517	M	~ Dec 1971	WILD	WILD	SIBERIA	????	NONE	Capture	Unknown
					BRADENTON	????		Transfer	
					COLUMBIA	21 Oct 1974	SJ0043	Transfer	
					TACOMA	12 Nov 1980	80M002	Transfer	
						8 Sep 1999		Death	

Restricted to:

Locations: MEXICO /U.S.A. /CANADA /

Stud #	Sex	Birth Date	Sire	Dam	Location	Date	Local ID	Event	Rearing
518	M	~ Dec 1971	WILD	WILD	USSR ZEEHANDLR COLUMBIA COLO SPRG LEON	???? ???? 28 Jun 1974 8 Aug 1979 31 May 1994 15 May 1996	NONE <u> </u> SJ0170 101114 MCA100	Capture Transfer Transfer Transfer Death	Unknown
519	M	1 Dec 1971	328	330	MEMPHIS CLEVELAND	1 Dec 1971 20 Sep 1972 16 May 1977	H0035 720905	Birth Transfer Death	Unknown
520	?	1 Dec 1971	328	330	MEMPHIS	1 Dec 1971 1 Dec 1971	H0036	Birth Death	Unknown
521	M	1 Dec 1971	WILD	WILD	UNKNOWN ABILENE	???? 1 May 1972	NONE 16	Capture Transfer	Unknown
522	M	4 Dec 1971	167	297	MILWAUKEE	4 Dec 1971 19 Oct 1982	1226	Birth Death	Unknown
523	F	4 Dec 1971	260	261	ROCHESTER	4 Dec 1971 7 Dec 1971	103651	Birth Death	Unknown
524	M	4 Dec 1971	260	261	ROCHESTER	4 Dec 1971 15 Feb 1972	103652	Birth Death	Unknown
525	?	7 Dec 1971	290	UNK	DETROIT	7 Dec 1971 7 Dec 1971	_____	Birth Death	Unknown
526	F	7 Dec 1971	345	346	CHICAGOBR	7 Dec 1971 7 Dec 1971	21113	Birth Death	Unknown
527	F	7 Dec 1971	345	346	CHICAGOBR	7 Dec 1971 7 Dec 1971	21114	Birth Death	Unknown
528	?	12 Dec 1971	193	201	TOLEDO	12 Dec 1971 12 Dec 1971	711201	Birth Death	Unknown
529	?	21 Dec 1971	193	203	TOLEDO	21 Dec 1971 22 Dec 1971	711202	Birth Death	Unknown
530	M	29 Nov 1971	UNK	UNK	KATOWICE ZEEHANDLR TORONTO MELBOURNE	29 Nov 1971 ~ 1973 8 Apr 1974 30 Mar 1977 3 Dec 1980	_____ <u> </u> 3203 770054	Birth Transfer Transfer Transfer Death	Unknown
531	F	~ Jan 1972	UNK	UNK	PRAHA ZEEHANDLR TORONTO	~ Jan 1972 ???? 8 Apr 1974 23 Sep 1980	_____ <u> </u> 3204	Birth Transfer Transfer Death	Unknown
532	F	~ Jan 1972	WILD	WILD	UNKNOWN ZEEHANDLR ABILENE	???? ???? 1 Oct 1972 4 Jan 1996	NONE <u> </u> 17	Capture Transfer Transfer Death	Parent
533	F	~ Jan 1971	UNK	UNK	PRAHA ZEEHANDLR TORONTO	~ Jan 1971 ???? 8 Apr 1974 22 Aug 1978	_____ <u> </u> 3205	Birth Transfer Transfer Death	Unknown
534	F	~ Nov 1972	WILD	WILD	NORTHWEST TORONTO SOEST	~ Mar 1973 6 Apr 1973 20 Apr 1983	NONE 486 <u> </u>	Capture Transfer lft Transfer	Unknown
535	M	~ Nov 1972	WILD	WILD	NORTHWEST GOVT QUEB TORONTO	~ Mar 1973 ~ Mar 1973 6 Apr 1973 3 Nov 1981	NONE <u> </u> 487	Capture Transfer Transfer Death	Unknown

Restricted to:
 Locations: MEXICO /U.S.A. /CANADA /

Stud #	Sex	Birth Date	Sire	Dam	Location	Date	Local ID	Event	Rearing
536	F	~ Mar 1971	WILD	WILD	NORWESTTE GOVT NWT CALGARY	~ Mar 1971 ~ Mar 1973 29 Mar 1973 16 Aug 1974	NONE 100494	Capture Transfer Transfer Death	Unknown
537	M	~ Nov 1972	WILD	WILD	QUEBEC C GOVT QUEB QUEBEC	~ Mar 1973 ~ Mar 1973 3 Apr 1973 27 Jul 1976	NONE 159	Capture Transfer Transfer Death	Parent
538	?	10 Nov 1972	290	UNK	DETROIT	10 Nov 1972 10 Nov 1972		Birth Death	Unknown
539	F	13 Nov 1972	UNK	UNK	CLEVELAND	13 Nov 1972 13 Nov 1972	721104	Birth Death	Unknown
540	?	13 Nov 1972	UNK	UNK	CLEVELAND	13 Nov 1972 13 Nov 1972	721105	Birth Death	Unknown
541	F	16 Nov 1972	254	253	DULUTH MADISON	16 Nov 1972 12 Oct 1973 10 Nov 1975		Birth Transfer Death	Unknown
542	M	17 Nov 1972	345	348	CHICAGOBR	17 Nov 1972 15 Mar 1973	22863	Birth Death	Unknown
543	M	17 Nov 1972	345	348	CHICAGOBR COLUMBIA	17 Nov 1972 18 Apr 1974 26 Apr 2001	22864 SJ0127	Birth Transfer Death	Parent
544	?	18 Nov 1972	320	319	TULSA	18 Nov 1972 20 Nov 1972	M003	Birth Death	Unknown
545	F	24 Nov 1972	290	UNK	DETROIT	24 Nov 1972 28 Aug 1974		Birth Death	Unknown
546	F	24 Nov 1972	290	UNK	DETROIT MELBOURNE	24 Nov 1972 4 Feb 1975 14 Jan 1978	277	Birth Transfer Death	Unknown
547	F	25 Nov 1972	345	347	CHICAGOBR COLUMBIA	25 Nov 1972 18 Apr 1974 7 Dec 1976	22865 SJ0128	Birth Transfer Death	Parent
548	F	25 Nov 1972	328	330	MEMPHIS CLEVELAND	25 Nov 1972 2 Oct 1973 14 Oct 1973	H0037 721006	Birth Transfer Death	Unknown
550	F	~ Dec 1972	WILD	WILD	USSR BRADENTON COLUMBIA	???? ???? 21 Oct 1973 1 Jan 1980	NONE SJ0041	Capture Transfer Transfer Death	Parent
551	F	~ Dec 1972	WILD	WILD	USSR ZEEHANDLR COLUMBIA	???? ???? 28 Jun 1974 13 May 1992	NONE SJ0171	Capture Transfer Transfer Death	Parent
552	F	~ Dec 1972	WILD	WILD	NORWESTTE GOVT NWT CALGARY	~ Mar 1973 ~28 Mar 1973 29 Mar 1973 25 Jun 1974	NONE 	Capture Transfer Transfer Death	Parent
553	M	~ Dec 1972	WILD	WILD	QUEBEC C QUEBEC MULHOUSE	~ Mar 1973 15 Mar 1973 9 Jul 1973	NONE lrf	Capture Transfer Transfer	Parent
554	?	5 Dec 1972	260	261	ROCHESTER	5 Dec 1972 8 Dec 1972	103653	Birth Death	Unknown

Restricted to:

Locations: MEXICO /U.S.A. /CANADA /

Stud #	Sex	Birth Date	Sire	Dam	Location	Date	Local ID	Event	Rearing
555	M	6 Dec 1972	UNK	UNK	QUEBEC	6 Dec 1972		Birth	Unknown
					MILWAUKEE	9 Apr 1981	2269	Transfer	
					MADISON	27 Oct 1981		Transfer	
						13 Mar 1988		Death	
556	M	6 Dec 1972	236	239	QUEBEC	6 Dec 1972	158	Birth	Unknown
						6 Jul 1976		Death	
557	?	7 Dec 1972	290	UNK	DETROIT	7 Dec 1972		Birth	Unknown
						7 Dec 1972		Death	
558	F	8 Dec 1972	333	377	WINNIPEG	8 Dec 1972	970774	Birth	Unknown
						15 Dec 1972		Death	
559	F	8 Dec 1972	333	377	WINNIPEG	8 Dec 1972	970775	Birth	Unknown
						18 Dec 1972		Death	
560	M	~ Dec 1972	WILD	WILD	CANADA	????	NONE	Capture	Parent
					CENTRALPK	????		Transfer	
					NY BRONX	20 Dec 1982	831006	Transfer	
						15 Aug 1984		Death	
561	M	~ Dec 1972	WILD	WILD	CANADA	~ Mar 1973	NONE	Capture	Unknown
					QUEBEC	15 Mar 1973		Transfer	
					MULHOUSE	11 Jul 1973	730002	Transfer	
					KARLSRUHE	4 Feb 1988		Transfer ltf	
562	F	11 Dec 1972	UNK	352	OMAHA	11 Dec 1972	1646	Birth	Unknown
						14 Mar 1973		Death	
563	M	11 Dec 1972	UNK	352	OMAHA	11 Dec 1972	1647	Birth	Unknown
						22 Dec 1972		Death	
564	?	11 Dec 1972	345	346	CHICAGOBR	11 Dec 1972	22866	Birth	Unknown
						19 Dec 1972		Death	
566	M	~ 1973	WILD	WILD	QUEBEC C	~ Mar 1973	NONE	Capture	Parent
					GOVT QUEB	????		Transfer	
					QUEBEC	3 Apr 1973		Transfer	
					FERNDAL	14 Jan 1974		Transfer	
					MADISON	28 Jan 1974	543	Transfer	
		13 Mar 1988	Death						
567	M	????	WILD	WILD	UNKNOWN	????	NONE	Capture	Unknown
					U GUELPH	????		Transfer	
					TORONTO	7 Jun 1973	773	Transfer	
					U GUELPH	26 Oct 1974		Transfer	
		~ 1979	Death						
568	M	~ 1973	WILD	WILD	MANITOBAC	~ Sep 1973	NONE	Capture	Unknown
					WINNIPEG	12 Oct 1973	970776	Transfer	
					ROCKTON	18 Oct 1973		Transfer ltf	
569	F	~ 1973	WILD	WILD	MANITOBAC	~ Sep 1973	NONE	Capture	Unknown
					WINNIPEG	30 Oct 1973	970777	Transfer	
					ROCKTON	8 Nov 1973		Transfer ltf	
570	F	~ 1973	WILD	419	MANITOBAC	~ Oct 1974	NONE	Capture	Unknown
					WINNIPEG	17 Oct 1974	970781	Transfer	
					KOBE PARK	14 Jan 1975		Transfer ltf	
571	M	~ Nov 1973	WILD	WILD	NORWESTTE	~ Apr 1974	NONE	Capture	Unknown
					GOVT NWT	~ May 1974		Transfer	
					CALGARY	21 May 1974	100496	Transfer	
					LAVAL	3 Jul 1984		Transfer	
					SAUDI A	~ 1984		Transfer ltf	

Restricted to:

Locations: MEXICO /U.S.A. /CANADA /

Stud #	Sex	Birth Date	Sire	Dam	Location	Date	Local ID	Event	Rearing
572	F	~ Nov 1973	WILD	WILD	NORWESTTE GOVT NWT CALGARY	~ Apr 1974 ???? 21 May 1974 18 Sep 1975	NONE 100497	Capture Transfer Transfer Death	Unknown
573	M	~ Nov 1973	WILD	WILD	QUEBEC C GOVT QUEB QUEBEC NO RHINE	~ Apr 1974 ~ Apr 1974 17 Apr 1974 15 Apr 1975	NONE 160	Capture Transfer Transfer lft Transfer	Parent
574	M	~ Nov 1973	WILD	WILD	QUEBEC C GOVT QUEB QUEBEC	~ Mar 1974 ???? 8 Apr 1974 24 Dec 1974	NONE 161	Capture Transfer Transfer Death	Unknown
575	M	9 Nov 1973	1082	332	ERIE	9 Nov 1973 10 Nov 1973		Birth Death	Unknown
576	F	9 Nov 1973	1082	332	ERIE	9 Nov 1973 5 Jan 1974		Birth Death	Unknown
577	?	14 Nov 1973	290	UNK	DETROIT	14 Nov 1973 21 Nov 1973		Birth Death	Unknown
578	M	15 Nov 1973	271	270	SAN FRAN GELSNKRKN ADELAIDE CISARUA	15 Nov 1973 1 Jul 1975 24 Feb 1976 19 Oct 1992	17325 760014	Birth Transfer Transfer lft Transfer	Unknown
579	M	20 Nov 1973	180	208	SEATTLE BIRMINGHM	20 Nov 1973 4 Dec 1974 8 Feb 1977	20276 82	Birth Transfer Death	Unknown
580	M	20 Nov 1973	180	208	SEATTLE SEQUIM	20 Nov 1973 18 Nov 1975	20277	Birth lft Transfer	Unknown
581	F	24 Nov 1973	320	319	TULSA	24 Nov 1973 27 Dec 1973	1884	Birth Death	Hand
582	F	24 Nov 1973	320	319	TULSA	24 Nov 1973 30 Jan 1974	1885	Birth Death	Hand
583	?	30 Nov 1973	290	UNK	DETROIT	30 Nov 1973 30 Nov 1973		Birth Death	Unknown
584	?	30 Nov 1973	333	377	WINNIPEG	30 Nov 1973 4 Dec 1973	970778	Birth Death	Unknown
585	?	30 Nov 1973	333	377	WINNIPEG	30 Nov 1973 4 Dec 1973	970779	Birth Death	Unknown
587	?	1 Dec 1973	275	252	NZP-WASH	1 Dec 1973 5 Dec 1973	100828	Birth Death	Unknown
588	?	4 Dec 1973	290	UNK	DETROIT	4 Dec 1973 4 Dec 1973		Birth Death	Unknown
589	M	5 Dec 1973	260	261	ROCHESTER	5 Dec 1973 5 Dec 1973	103654	Birth Death	Unknown
590	M	5 Dec 1973	260	261	ROCHESTER	5 Dec 1973 18 Dec 1973	103655	Birth Death	Unknown
591	m	20 Dec 1973	355	352	OMAHA NY BRONX	20 Dec 1973 15 Mar 1980 ~ Jun 2000	1871 801070	Birth Transfer Death	Unknown
592	M	20 Dec 1973	355	352	OMAHA TUCSON	20 Dec 1973 6 Mar 1976 27 Jan 1996	1870 656	Birth Transfer Death	Unknown

Restricted to:
 Locations: MEXICO /U.S.A. /CANADA /

Stud #	Sex	Birth Date	Sire	Dam	Location	Date	Local ID	Event	Rearing
593	F	21 Dec 1973	188	220	BIRMINGHM	21 Dec 1973 22 Dec 1998	81	Birth Death	Unknown
594	M	22 Dec 1973	372	212	CALGARY LOUISVILL	22 Dec 1973 21 Sep 1975 21 Feb 2000	100495 100039	Birth Transfer Death	Parent
595	F	22 Dec 1973	UNK	212	CALGARY	22 Dec 1973 19 Jan 1974	_____	Birth Death	Parent
596	?	22 Dec 1973	UNK	212	CALGARY	22 Dec 1973 19 Jan 1974	_____	Birth Death	Parent
597	M	25 Dec 1973	254	253	DULUTH FERNDAL	25 Dec 1973 8 Oct 1974	_____	Birth lft Transfer	Unknown
598	F	25 Dec 1973	254	253	DULUTH FERNDAL	25 Dec 1973 8 Oct 1974	_____	Birth lft Transfer	Unknown
599	F	~ Dec 1973	WILD	WILD	NORWESTTE CALGARY TORONTO CHESTER	~ May 1974 8 Jun 1974 26 Jun 1974 20 Feb 1982 14 Mar 1984	NONE 3498	Capture Transfer Transfer Transfer Death	Unknown
600	F	1 Jan 1974	WILD	WILD	MANITOBAC BREMERHVN DUISBURG	???? ???? 8 May 1991	NONE GB3 1238	Capture Transfer lft Transfer	Unknown
601	F	1 Jan 1974	WILD	WILD	MANITOBAC BREMERHVN DUISBURG	???? ???? 8 May 1991	NONE GB4 1239	Capture Transfer lft Transfer	Unknown
602	F	~ Jan 1974	WILD	WILD	NORWESTTE TORONTO	~ 1 Apr 1974 13 Apr 1974 13 Apr 1974	NONE 3207	Capture Transfer Death	Unknown
603	F	????	UNK	UNK	UNKNOWN QUEBEC	???? 24 Jan 1974 6 Oct 1974	_____	Birth Transfer Death	Unknown
604	M	????	UNK	UNK	UNKNOWN TORONTO	???? 26 Oct 1974 9 Nov 1974	27059	Birth Transfer Death	Unknown
605	M	????	UNK	UNK	UNKNOWN TORONTO	???? 26 Oct 1974 13 Nov 1974	27060	Birth Transfer Death	Unknown
606	M	14 Nov 1974	349	350	NY BRONX TOLEDO	14 Nov 1974 28 Apr 1977 9 Oct 1996	01429 83	Birth Transfer Death	Unknown
607	F	20 Nov 1974	256	265	DENVER LOUISVILL INDIANAPL	20 Nov 1974 9 Mar 1976 20 Oct 2006 12 Aug 2009	00290 100232	Birth Transfer Transfer Death	Unknown
608	F	~ Nov 1974	WILD	WILD	QUEBEC C GOVT QUEB QUEBEC	~ Apr 1975 ~ Apr 1975 22 Apr 1975 2 Apr 2008	NONE 75164	Capture Transfer Transfer Death	Unknown
609	M	20 Nov 1974	255	244	KANSASCTY OBIHIRO	20 Nov 1974 18 May 1979	828	Birth lft Transfer	Unknown
610	M	20 Nov 1974	255	244	KANSASCTY	20 Nov 1974 20 Nov 1974	829	Birth Death	Unknown

Restricted to:

Locations: MEXICO /U.S.A. /CANADA /

Stud #	Sex	Birth Date	Sire	Dam	Location	Date	Local ID	Event	Rearing
611	M	25 Nov 1974	260	261	ROCHESTER ZEEHANDLR	25 Nov 1974 17 Jun 1975	172	Birth Transfer lft	Unknown
612	M	28 Nov 1974	236	239	QUEBEC	28 Nov 1974 4 May 1999	162	Birth Death	Unknown
613	M	28 Nov 1974	236	239	QUEBEC	28 Nov 1974 10 Sep 1975	163	Birth Death	Unknown
614	F	29 Nov 1974	345	348	CHICAGOBR LOUISVILL	29 Nov 1974 21 Sep 1975 24 May 2002	22867 100040	Birth Transfer Death	Unknown
615	F	~ Dec 1974	WILD	WILD	NORWESTTE GOVT NWT CALGARY EDMONTON	~ May 1975 ~ Jun 1975 7 Jun 1975 12 Sep 1975	NONE 100501	Capture Transfer Transfer lft Transfer	Unknown
616	M	2 Dec 1974	320	319	TULSA	2 Dec 1974 2 Dec 1974	2085	Birth Death	Unknown
617	F	2 Dec 1974	320	319	TULSA	2 Dec 1974 8 Dec 1974	2086	Birth Death	Unknown
618	M	2 Dec 1974	328	330	MEMPHIS	2 Dec 1974 9 Dec 1974	H0040	Birth Death	Unknown
619	F	2 Dec 1974	328	330	MEMPHIS	2 Dec 1974 9 Dec 1974	H0041	Birth Death	Unknown
620	?	6 Dec 1974	290	UNK	DETROIT	6 Dec 1974 6 Dec 1974		Birth Death	Unknown
621	F	7 Dec 1974	345	347	CHICAGOBR	7 Dec 1974 8 Jan 1976	22868	Birth Death	Unknown
622	F	7 Dec 1974	345	347	CHICAGOBR NYP-WASH CHICAGOBR	7 Dec 1974 31 Jul 1978 25 Sep 1986 22 Mar 1990	22869 102477 22869	Birth Transfer Transfer Death	Unknown
623	M	9 Dec 1974	333	377	WINNIPEG KOBE PARK	9 Dec 1974 2 Oct 1975	6048	Birth Transfer lft	Unknown
624	?	12 Dec 1974	290	UNK	DETROIT	12 Dec 1974 12 Dec 1974		Birth Death	Unknown
625	F	13 Dec 1974	193	202	TOLEDO	13 Dec 1974 26 Aug 1996	84	Birth Death	Unknown
626	F	~ Jan 1975	WILD	WILD	MANITOBAC GOVT MAN CALGARY	???? ???? 12 Nov 1975 30 Nov 1975	NONE 100640	Capture Transfer Transfer Death	Unknown
627	F	~ Jan 1975	WILD	WILD	MANITOBAC GOVT MAN CALGARY	???? ???? 9 Mar 1976 6 May 1999	NONE 100683	Capture Transfer Transfer Death	Unknown
628	M	2 Jan 1975	372	212	CALGARY	2 Jan 1975 3 Jan 1975	100499	Birth Death	Unknown
629	F	2 Jan 1975	372	212	CALGARY	2 Jan 1975 4 Jan 1975	100500	Birth Death	Unknown
630	F	~ May 1975	WILD	WILD	ONTARIO GOVT ONT TORONTO EDINBURGH	???? ???? 4 Mar 1976 6 May 1976	NONE 7215	Capture Transfer Transfer lft Transfer	Unknown

Restricted to:
 Locations: MEXICO /U.S.A. /CANADA /

Stud #	Sex	Birth Date	Sire	Dam	Location	Date	Local ID	Event	Rearing
631	F	~ May 1975	WILD	WILD	ONTARIO GOVT ONT TORONTO EDINBURGH	???? ???? 4 Mar 1976 6 May 1976	NONE 7216 _____	Capture Transfer Transfer lft Transfer	Unknown
632	F	~ Nov 1975	WILD	WILD	QUEBEC GOVT QUEB QUEBEC	~ Nov 1975 ~ Apr 1976 6 Apr 1976 20 Dec 2002	NONE 1536 _____	Capture Transfer Transfer Death	Unknown
633	M	~ Nov 1975	WILD	WILD	QUEBEC C GOVT QUEB QUEBEC LAVAL	~ Mar 1976 ~ 5 Apr 1976 6 Apr 1976 7 Jul 1976	NONE 1506 _____	Capture Transfer Transfer lft Transfer	Unknown
634	F	24 Nov 1975	320	319	TULSA	24 Nov 1975 14 Nov 1977	2201	Birth Death	Parent
635	F	24 Nov 1975	320	319	TULSA GELSNKRKN	24 Nov 1975 5 Dec 1977	2202 _____	Birth lft Transfer	Unknown
636	M	24 Nov 1975	437	438	COLO SPRG PUEBLO	24 Nov 1975 24 Jun 1977	100762 _____	Birth lft Transfer	Unknown
637	M	24 Nov 1975	437	438	COLO SPRG KING KONG	24 Nov 1975 28 Dec 1977	100763 _____	Birth lft Transfer	Unknown
638	?	24 Nov 1975	380	445	CALGARY	24 Nov 1975 28 Nov 1975	100643	Birth Death	Unknown
639	F	29 Nov 1975	255	244	KANSASCTY OBIHIRO	29 Nov 1975 18 May 1979	964 _____	Birth lft Transfer	Unknown
640	F	29 Nov 1975	255	244	KANSASCTY OBIHIRO	29 Nov 1975 18 May 1979	965 _____	Birth lft Transfer	Unknown
641	F	1 Dec 1975	427	250	DETROIT	1 Dec 1975 20 Jul 1980	278	Birth Death	Unknown
642	M	1 Dec 1975	427	250	DETROIT OMAHA	1 Dec 1975 26 Sep 1989 28 Dec 1989	279 5522	Birth Transfer Death	Unknown
643	M	1 Dec 1975	328	330	MEMPHIS MICH KEN GRANBY ST FELICI	1 Dec 1975 18 Jul 1977 18 Jul 1977 19 Apr 2000 27 Jul 2000	0032 760015 200004 _____	Birth Transfer Transfer Transfer Death	Unknown
644	M	1 Dec 1975	328	330	MEMPHIS	1 Dec 1975 2 Dec 1975	H0042	Birth Death	Unknown
645	M	1 Dec 1975	328	330	MEMPHIS	1 Dec 1975 5 Mar 1976	H0043	Birth Death	Unknown
646	F	~ Dec 1975	WILD	WILD	QUEBEC C GOVT QUEB QUEBEC LAVAL	~ Apr 1976 5 May 1976 6 May 1976 7 Jul 1976	NONE 1526 _____	Capture Transfer Transfer lft Transfer	Unknown
647	M	5 Dec 1975	234	233	JACKSONVL	5 Dec 1975 6 Jan 1976	8000	Birth Death	Unknown
648	M	5 Dec 1975	234	233	JACKSONVL	5 Dec 1975 6 Jan 1976	875049	Birth Death	Unknown
649	M	9 Dec 1975	355	352	OMAHA STOCKHOLM	9 Dec 1975 26 Jan 1978	2438 _____	Birth lft Transfer	Unknown
650	F	10 Dec 1975	386	369	WORCESTER	10 Dec 1975 26 Feb 1976	_____	Birth Death	Unknown

Restricted to:
 Locations: MEXICO /U.S.A. /CANADA /

Stud #	Sex	Birth Date	Sire	Dam	Location	Date	Local ID	Event	Rearing
651	F	10 Dec 1975	386	369	WORCESTER	10 Dec 1975 14 Dec 1975	_____	Birth Death	Unknown
652	M	14 Dec 1975	328	329	MEMPHIS BIRMINGHM MEMPHIS	14 Dec 1975 18 Nov 1977 12 Mar 1984 12 Mar 1984	0033 478 0033	Birth Transfer Transfer Death	Unknown
653	M	14 Dec 1975	328	329	MEMPHIS BIRMINGHM ZEEHANDLR MISAKI	14 Dec 1975 19 Nov 1977 6 Nov 1979 10 Nov 1979 24 Apr 1998	0034 479 _____ _____	Birth Transfer Transfer Transfer Death	Unknown
654	F	15 Dec 1975	290	388	DETROIT	15 Dec 1975 10 Sep 1980	280	Birth Death	Unknown
655	?	22 Dec 1975	290	UNK	DETROIT	22 Dec 1975 22 Dec 1975	_____	Birth Death	Unknown
656	?	22 Dec 1975	290	UNK	DETROIT	22 Dec 1975 22 Dec 1975	_____	Birth Death	Unknown
657	F	~ Jan 1976	UNK	UNK	CANADA LAVAL	~ Jan 1976 ????	_____ _____	Birth Transfer	Unknown
658	F	2 Jan 1976	180	336	SEATTLE	2 Jan 1976 21 Jan 1976	20520	Birth Death	Unknown
659	M	4 Jan 1976	275	252	NZP-WASH	4 Jan 1976 6 Jan 1976	101471	Birth Death	Unknown
660	F	4 Jan 1976	275	252	NZP-WASH	4 Jan 1976 4 Jan 1976	101472	Birth Death	Unknown
661	M	6 Jan 1976	236	239	QUEBEC LAVAL	6 Jan 1976 26 Oct 1977	1606 _____	Birth lft Transfer	Unknown
662	M	31 Oct 1976	209	210	RIO GRAND BATONROUG	31 Oct 1976 17 Nov 1979 22 Feb 1984 5 Sep 1991	1040 1727 1727	Birth Transfer Transfer Death	Unknown
663	F	7 Nov 1976	416	415	PITTSBURG DETROIT	7 Nov 1976 25 Nov 1998 4 Nov 2004	206 7049	Birth Transfer Death	Unknown
664	F	7 Nov 1976	416	415	PITTSBURG COLUMBIA DETROIT	7 Nov 1976 30 Nov 1993 25 Nov 1998 10 May 2003	207 SJ1653 7050	Birth Transfer Transfer Death	Parent
665	M	18 Nov 1976	333	377	WINNIPEG GELSNKRKN	18 Nov 1976 7 Sep 1977	6636 _____	Birth lft Transfer	Unknown
666	F	18 Nov 1976	333	377	WINNIPEG MICH KEN GELSNKRKN	18 Nov 1976 7 Sep 1977 ~ 7 Sep 1977	6637 _____ _____	Birth Transfer lft Transfer	Unknown
667	F	20 Nov 1976	312	313	CHICAGOLP BATONROUG	20 Nov 1976 30 Sep 1977 1 Oct 1977	4847 401	Birth Transfer Death	Unknown
668	F	21 Nov 1976	345	348	CHICAGOBR PHILADELP	21 Nov 1976 4 Mar 1980 5 Oct 1980	23850 100939	Birth Transfer Death	Unknown
669	?	22 Nov 1976	UNK	257	DETROIT	22 Nov 1976 22 Nov 1976	_____	Birth Death	Unknown

Restricted to:
 Locations: MEXICO /U.S.A. /CANADA /

Stud #	Sex	Birth Date	Sire	Dam	Location	Date	Local ID	Event	Rearing
670	M	24 Nov 1976	349	331	NY BRONX	24 Nov 1976 24 Nov 1976	761293	Birth Death	Unknown
671	F	24 Nov 1976	349	331	NY BRONX	24 Nov 1976 24 Nov 1976	761294	Birth Death	Unknown
672	?	1 Dec 1976	243	409	BUFFALO	1 Dec 1976 1 Dec 1976	M90104	Birth Death	Unknown
673	M	6 Dec 1976	236	239	QUEBEC	6 Dec 1976 2 Feb 1977	1596	Birth Death	Unknown
674	M	10 Dec 1976	260	261	ROCHESTER BATONROUG	10 Dec 1976 30 Sep 1977 1 Oct 1977	535 399	Birth Transfer Death	Unknown
675	F	10 Dec 1976	260	261	ROCHESTER BATONROUG TACOMA	10 Dec 1976 30 Sep 1977 9 Mar 1993	647 400 93M004	Birth Transfer Transfer	Unknown
676	M	20 Dec 1976	378	379	PORTLAND HOGLE	20 Dec 1976 5 Apr 1978 22 Dec 1993	1480 02066	Birth Transfer Death	Unknown
677	?	25 Dec 1976	256	265	DENVER	25 Dec 1976 14 Feb 1977	02211	Birth Death	Unknown
678	?	28 Dec 1976	243	216	BUFFALO	28 Dec 1976 28 Dec 1976	573	Birth Death	Unknown
679	M	~ 1977	WILD	WILD	NORWESTTE WINNIPEG	~ 1977 31 Mar 1978 3 Apr 1978	NONE 970780	Capture Transfer Death	Unknown
680	?	11 Jan 1977	519	514	CLEVELAND	11 Jan 1977 11 Jan 1977	770105	Birth Death	Unknown
681	?	11 Jan 1977	519	514	CLEVELAND	11 Jan 1977 11 Jan 1977	770106	Birth Death	Unknown
682	M	~ Oct 1977	WILD	WILD	NORWESTTE WINNIPEG SINGAPORE	~ Jun 1978 27 Jun 1978 19 Aug 1978	NONE 970782	Capture Transfer _____ ltf Transfer	Unknown
683	M	1 Nov 1977	503	332	ERIE UTICA	1 Nov 1977 7 Sep 1979 8 Aug 1984	305 1161	Birth Transfer Death	Unknown
684	M	11 Nov 1977	271	270	SAN FRAN CHICAGOLP SOUTHBEND CHICAGOLP	11 Nov 1977 14 Dec 1978 25 Mar 1980 10 Sep 1982 22 Jul 1998	17743 5661 654 5661	Birth Transfer Transfer Transfer Death	Parent
685	F	15 Nov 1977	337	338	COLUMBUS	15 Nov 1977 22 Nov 1977	772508	Birth Death	Unknown
686	M	16 Nov 1977	337	338	COLUMBUS	16 Nov 1977 27 Nov 1977	772507	Birth Death	Unknown
687	?	18 Nov 1977	381	443	KNOXVILLE	18 Nov 1977 18 Nov 1977	305	Birth Death	Unknown
688	M	18 Nov 1977	381	443	KNOXVILLE	18 Nov 1977 18 Nov 1977	304	Birth Death	Unknown
689	M	19 Nov 1977	345	347	CHICAGOBR PHILADELP	19 Nov 1977 4 Mar 1980 24 Aug 1980	23916 100940	Birth Transfer Death	Unknown

Restricted to:

Locations: MEXICO /U.S.A. /CANADA /

Stud #	Sex	Birth Date	Sire	Dam	Location	Date	Local ID	Event	Rearing
690	F	19 Nov 1977	345	347	CHICAGOBR NORRHOPIN	19 Nov 1977 4 Nov 1981	23917	Birth lft Transfer	Unknown
691	F	19 Nov 1977	312	313	CHICAGOLP	19 Nov 1977 4 Dec 1977	5255	Birth Death	Unknown
692	F	19 Nov 1977	312	313	CHICAGOLP SOUTHEND CHICAGOLP MILWAUKEE	19 Nov 1977 25 Mar 1980 10 Sep 1982 13 Feb 2001 5 Jan 2003	5256 655 5256 4749	Birth Transfer Transfer Transfer Death	Unknown
693	F	26 Nov 1977	328	330	MEMPHIS HOGLE	26 Nov 1977 4 Jan 1979 18 Dec 2002	1069 02209	Birth Transfer Death	Unknown
694	?	26 Nov 1977	328	330	MEMPHIS	26 Nov 1977 26 Nov 1977	H0044	Birth Death	Unknown
695	F	28 Nov 1977	490	371	SANDIEGOZ	28 Nov 1977 4 Dec 1977	177231	Birth Death	Unknown
696	F	28 Nov 1977	490	371	SANDIEGOZ	28 Nov 1977 9 Dec 1977	177232	Birth Death	Unknown
697	F	30 Nov 1977	320	319	TULSA GRANBY	30 Nov 1977 20 Feb 1979 11 Nov 1999	2704 770016	Birth Transfer Death	Unknown
698	F	10 Dec 1977	256	265	DENVER BUFFALO	10 Dec 1977 21 May 1979 10 Feb 2007	02921 827	Birth Transfer Death	Unknown
699	F	12 Dec 1977	427	250	DETROIT	12 Dec 1977 11 Jul 1980	281	Birth Death	Unknown
700	F	13 Dec 1977	243	409	BUFFALO PROVIDNCE BUFFALO KNOXVILLE	13 Dec 1977 3 Nov 1978 26 Feb 1988 30 Mar 1990 20 Feb 1993	684 175 684 1361	Birth Transfer Transfer Transfer Death	Unknown
701	M	13 Dec 1977	243	409	BUFFALO PROVIDNCE	13 Dec 1977 3 Nov 1978 9 Nov 1978	685 176	Birth Transfer Death	Unknown
702	M	16 Dec 1977	355	352	OMAHA OBIHIRO	16 Dec 1977 18 May 1979	2904	Birth lft Transfer	Unknown
703	F	16 Dec 1977	355	352	OMAHA	16 Dec 1977 6 Dec 1979	2905	Birth Death	Unknown
704	F	18 Dec 1977	180	336	SEATTLE	18 Dec 1977 28 Jan 1978	20809	Birth Death	Unknown
705	?	20 Dec 1977	290	388	DETROIT	20 Dec 1977 20 Dec 1977		Birth Death	Unknown
706	M	31 Dec 1977	243	216	BUFFALO ST PAUL	31 Dec 1977 4 Sep 1979 3 Aug 2001	687 1392	Birth Transfer Death	Unknown
707	M	31 Dec 1977	243	216	BUFFALO	31 Dec 1977 9 Aug 2001	724	Birth Death	Unknown
708	?	31 Dec 1977	275	252	NZP-WASH	31 Dec 1977 10 Jan 1978	102181	Birth Death	Unknown
709	F	~ 1978	WILD	WILD	MANITOBAC WINNIPEG SINGAPORE	~ 1978 17 Oct 1978 5 Jan 1979	NONE 970783	Capture Transfer lft Transfer	Unknown

Restricted to:
 Locations: MEXICO /U.S.A. /CANADA /

Stud #	Sex	Birth Date	Sire	Dam	Location	Date	Local ID	Event	Rearing
710	M	~ 1978	WILD	WILD	NORWESTTE WINNIPEG MICH KEN	~ Mar 1979 3 Apr 1979 31 May 1979	NONE 970784 _____	Capture Transfer _____ ltf	Unknown
711	M	~ 1978	WILD	WILD	NORWESTTE WINNIPEG MICH KEN	~ Mar 1979 3 Apr 1979 31 May 1979	NONE 970785 _____	Capture Transfer _____ ltf	Unknown
712	F	~ 1978	WILD	WILD	NORWESTTE WINNIPEG MICH KEN	~ Mar 1979 3 Apr 1979 31 May 1979	NONE 970786 _____	Capture Transfer _____ ltf	Unknown
713	F	~ 1978	WILD	WILD	NORTHWEST CWS TORONTO GELSNKRKN	~ 1978 ~ 1979 8 May 1979 24 Oct 1979	NONE _____ 11610 _____	Capture Transfer Transfer _____ ltf	Unknown
714	?	6 Nov 1978	507	502	CLEVELAND	6 Nov 1978 6 Nov 1978	781101	Birth Death	Unknown
715	?	6 Nov 1978	507	502	CLEVELAND	6 Nov 1978 6 Nov 1978	781102	Birth Death	Unknown
716	?	10 Nov 1978	275	252	NZP-WASH	10 Nov 1978 10 Nov 1978	102634	Birth Death	Unknown
717	M	12 Nov 1978	312	313	CHICAGOLP	12 Nov 1978 15 Nov 1978	5636	Birth Death	Unknown
718	M	12 Nov 1978	312	313	CHICAGOLP	12 Nov 1978 12 Nov 1978	5637	Birth Death	Unknown
719	F	19 Nov 1978	337	338	COLUMBUS BUENOSAIR	19 Nov 1978 24 Nov 1979	782021 _____	Birth _____ ltf	Unknown
720	F	20 Nov 1978	179	331	NY BRONX PHILADELP	20 Nov 1978 25 Feb 1980 6 Jul 1980	781343 100779	Birth Transfer Death	Unknown
721	M	25 Nov 1978	437	438	COLO SPRG ZEEHANDLR	25 Nov 1978 19 Sep 1979	101028 _____	Birth _____ ltf	Unknown
722	F	25 Nov 1978	437	438	COLO SPRG ZEEHANDLR	25 Nov 1978 19 Sep 1979	101035 _____	Birth _____ ltf	Unknown
723	?	28 Nov 1978	236	239	QUEBEC	28 Nov 1978 8 Mar 1979	78158	Birth Death	Unknown
724	?	29 Nov 1978	236	239	QUEBEC	29 Nov 1978 8 Mar 1979	78157	Birth Death	Unknown
725	F	30 Nov 1978	592	429	TUCSON OBIHIRO	30 Nov 1978 23 May 1979	1069 _____	Birth _____ ltf	Unknown
726	M	30 Nov 1978	592	429	TUCSON OBIHIRO	30 Nov 1978 23 May 1979	1070 _____	Birth _____ ltf	Unknown
727	F	7 Dec 1978	490	371	SANDIEGOZ SACRAMNTO	7 Dec 1978 3 Jul 1980 26 Nov 1997	178284 100355	Birth Transfer Death	Unknown
728	M	8 Dec 1978	260	261	ROCHESTER ZEEHANDLR	8 Dec 1978 26 Nov 1979	976 _____	Birth _____ ltf	Unknown
729	F	10 Dec 1978	378	379	PORTLAND SACRAMNTO ZEEHANDLR TACOMA	10 Dec 1978 24 Oct 1979 25 Nov 1980 25 Nov 1980 21 Sep 1989	1681 100292 _____ 80M001	Birth Transfer Transfer Transfer Death	Unknown

Restricted to:

Locations: MEXICO /U.S.A. /CANADA /

Stud #	Sex	Birth Date	Sire	Dam	Location	Date	Local ID	Event	Rearing
730	m	10 Dec 1978	378	379	PORTLAND	10 Dec 1978	1682	Birth	Unknown
					SACRAMENTO	24 Oct 1979	100291	Transfer	
					DETROIT	24 Mar 2000	7732	Transfer	
						8 Jan 2008		Death	
731	?	21 Dec 1978	487	488	LITTLEROC	21 Dec 1978	916	Birth	Unknown
						21 Dec 1978		Death	
732	F	~ 1979	WILD	WILD	MANITOBAC	~ Mar 1980	NONE	Capture	Unknown
					WINNIPEG	25 Mar 1980	970790	Transfer	
					ST PAUL	16 May 1980	1394	Transfer	
						1 Oct 1997		Death	
733	M	~ 1979	WILD	WILD	NORWESTTE	~ Apr 1979	NONE	Capture	Unknown
					WINNIPEG	15 May 1979	970787	Transfer	
					MICH KEN	7 Jun 1979		lft Transfer	
734	F	~ 1979	WILD	WILD	MANITOBAC	~ 1979	NONE	Capture	Unknown
					WINNIPEG	10 Nov 1979	970788	Transfer	
					DUBLIN	13 Feb 1980		lft Transfer	
735	F	~ 1979	WILD	WILD	MANITOBAC	~ Mar 1980	NONE	Capture	Unknown
					WINNIPEG	25 Mar 1980	970791	Transfer	
					ASOKUMA	23 Sep 1980		lft Transfer	
736	M	~ 1979	WILD	WILD	MANITOBAC	~ Oct 1979	NONE	Capture	Unknown
					WINNIPEG	27 Nov 1979	970789	Transfer	
					DUBLIN	13 Feb 1980		lft Transfer	
737	F	19 Nov 1979	320	319	TULSA	19 Nov 1979	3698	Birth	Unknown
					OSNABRUCK	18 Nov 1980		lft Transfer	
738	F	19 Nov 1979	320	319	TULSA	19 Nov 1979	3699	Birth	Unknown
					OSNABRUCK	18 Nov 1980		lft Transfer	
739	M	26 Nov 1979	328	330	MEMPHIS	26 Nov 1979	2447	Birth	Unknown
					OSNABRUCK	18 Nov 1980		lft Transfer	
740	F	27 Nov 1979	328	330	MEMPHIS	27 Nov 1979	2449	Birth	Unknown
					WUPPERTAL	18 Nov 1980		lft Transfer	
741	F	29 Nov 1979	487	488	LITTLEROC	29 Nov 1979	1084	Birth	Parent
					COLUMBIA	13 Dec 1980	SJ0554	Transfer	
						16 Jun 1981		Death	
742	M	2 Dec 1979	592	429	TUCSON	2 Dec 1979	790001	Birth	Unknown
						2 Dec 1979		Death	
743	F	2 Dec 1979	592	429	TUCSON	2 Dec 1979	790002	Birth	Unknown
						2 Dec 1979		Death	
744	F	3 Dec 1979	345	348	CHICAGOBR	3 Dec 1979	24302	Birth	Unknown
					GELSNKRKN	15 Jul 1981		lft Transfer	
745	M	3 Dec 1979	WILD	WILD	ANCHORAGE	????	NONE	Capture	Parent
746	?	8 Dec 1979	236	239	MORELIA	15 Jun 1981			Unknown
					QUEBEC	8 Dec 1979	79152	Birth	
747	f	~ Dec 1979	WILD	WILD	NORWESTTE	~ Dec 1979	NONE	Capture	Parent
					CWS	~ Jan 1980		Transfer	
748	F	~ Dec 1979	WILD	WILD	TORONTO	10 Jan 1980	13146	Transfer	Unknown
					COCHRANE	20 Aug 2007		Transfer	
749	?	14 Dec 1979	UNK	369	WORCESTER	14 Dec 1979		Birth	Unknown
						15 Dec 1979		Death	

Restricted to:

Locations: MEXICO /U.S.A. /CANADA /

Stud #	Sex	Birth Date	Sire	Dam	Location	Date	Local ID	Event	Rearing
750	?	14 Dec 1979	UNK	369	WORCESTER	14 Dec 1979 15 Dec 1979		Birth Death	Unknown
752	F	~ 1980	WILD	WILD	MANITOBAC WINNIPEG	~ Feb 1981 2 Mar 1981 11 May 1981	NONE 970792	Capture Transfer Death	Unknown
753	F	~ 1979	WILD	WILD	MANITOBAC GOVT MAN SAN FRAN	???? ???? 18 Jan 1985	NONE 185009	Capture Transfer Transfer	Parent
754	F	~ Nov 1980	WILD	WILD	NORWESTTE GOVT NWT QUEBEC ST FELICI	~ Mar 1981 ~ Apr 1981 15 Apr 1981 27 May 1981 2 Feb 2001	NONE 81150 800005	Capture Transfer Transfer Death	Unknown
755	F	8 Nov 1980	337	338	COLUMBUS	8 Nov 1980 13 Nov 1980	802098	Birth Death	Unknown
756	F	8 Nov 1980	337	338	COLUMBUS	8 Nov 1980 13 Nov 1980	802099	Birth Death	Unknown
757	F	11 Nov 1980	521	532	ABILENE DETROIT	11 Nov 1980 10 May 2000 18 May 2003	308 7860	Birth Transfer Death	Unknown
758	M	11 Nov 1980	490	371	SANDIEGOZ SOEST	11 Nov 1980 20 Apr 1983	180311	Birth Transfer	Unknown
759	M	13 Nov 1980	503	332	ERIE BIGBEAR R	13 Nov 1980 27 Nov 1982 2 Nov 1995	366	Birth Transfer Death	Unknown
760	F	13 Nov 1980	518	438	COLO SPRG	13 Nov 1980 13 Jan 1981	101254	Birth Death	Unknown
761	M	~ Nov 1980	WILD	WILD	NORWESTTE GOVT NWT QUEBEC ST FELICI	~ Mar 1981 ~ Apr 1981 15 Apr 1981 27 May 1981 27 Dec 1997	NONE 81151 801004	Capture Transfer Transfer Transfer Death	Unknown
762	?	14 Nov 1980	507	514	CLEVELAND	14 Nov 1980 19 Nov 1980	801102	Birth Death	Unknown
763	M	14 Nov 1980	507	514	CLEVELAND ZEEHANDLR	14 Nov 1980 28 Oct 1981	801103	Birth Transfer	Unknown
764	?	17 Nov 1980	507	502	CLEVELAND	17 Nov 1980 17 Nov 1980	801104	Birth Death	Unknown
765	M	17 Nov 1980	507	502	CLEVELAND ZEEHANDLR DUISBURG SANTANDER	17 Nov 1980 28 Oct 1981 8 May 1984 2 Apr 1998	801105 838	Birth Transfer Transfer Transfer	Unknown
766	?	18 Nov 1980	312	313	BUFFALO	18 Nov 1980 23 Nov 1980	90037	Birth Death	Unknown
767	?	18 Nov 1980	312	313	BUFFALO	18 Nov 1980 23 Nov 1980	90038	Birth Death	Unknown
768	F	23 Nov 1980	591	331	NY BRONX PHILADELP	23 Nov 1980 01 Oct 1981 09 Oct 2015	801366 101089	Birth Transfer Death	Unknown
769	F	27 Nov 1980	345	347	CHICAGOBR	27 Nov 1980 24 Mar 1981	24639	Birth Death	Unknown

Restricted to:
 Locations: MEXICO /U.S.A. /CANADA /

Stud #	Sex	Birth Date	Sire	Dam	Location	Date	Local ID	Event	Rearing
770	F	27 Nov 1980	345	347	CHICAGOBR	27 Nov 1980 13 Apr 1986	24640	Birth Death	Unknown
771	F	29 Nov 1980	271	270	SAN FRAN	29 Nov 1980 29 Nov 1980	18079	Birth Death	Unknown
772	F	29 Nov 1980	271	270	SAN FRAN	29 Nov 1980 29 Nov 1980	18080	Birth Death	Unknown
773	F	4 Dec 1980	594	614	LOUISVILL NORRHOPIN	4 Dec 1980 28 Oct 1981 ~ 1982	100611	Birth Transfer Death	Unknown
774	M	12 Dec 1980	355	352	OMAHA ZEEHANDLR KOLN	12 Dec 1980 7 Oct 1981 10 Nov 1981	3662 412	Birth Transfer lft Transfer	Unknown
775	F	12 Dec 1980	355	352	OMAHA PHILADELP	12 Dec 1980 1 Oct 1981 1 Oct 1981	3663 101093	Birth Transfer Death	Unknown
776	F	13 Dec 1980	260	261	ROCHESTER PHILADELP	13 Dec 1980 6 Oct 1981	1495 101091	Birth Transfer	Unknown
777	M	13 Dec 1980	260	261	ROCHESTER GELSNKRKN	13 Dec 1980 8 Oct 1981	1494	Birth lft Transfer	Unknown
778	M	15 Dec 1980	275	622	NZP-WASH	15 Dec 1980 15 Dec 1980	103821	Birth Death	Unknown
779	?	15 Dec 1980	275	622	NZP-WASH	15 Dec 1980 15 Dec 1980	103822	Birth Death	Unknown
780	M	16 Dec 1980	236	239	QUEBEC	16 Dec 1980 16 Dec 1980	80156	Birth Death	Unknown
781	?	18 Dec 1980	543	551	COLUMBIA	18 Dec 1980 20 Dec 1980	SJ0555	Birth Death	Parent
782	?	18 Dec 1980	543	551	COLUMBIA	18 Dec 1980	SJ0556	Birth	Parent
783	M	20 Dec 1980	328	329	MEMPHIS	20 Dec 1980 20 Dec 1980	3100	Birth Death	Unknown
784	M	20 Dec 1980	328	329	MEMPHIS	20 Dec 1980 20 Dec 1980	3101	Birth Death	Unknown
785	m	~ Dec 1980	WILD	WILD	NORWESTTE GOVT ONT TORONTO TORONTO	~ Dec 1980 29 May 1981 29 May 1981 21 Sep 2006	NONE 14459	Capture Transfer Transfer Death	Parent
786	M	~ 1981	WILD	WILD	NORWESTTE GOVT NWT CALGARY ONTARIO NORTHWOOD ST FELICI	???? ???? 19 Dec 1982 31 Aug 1983 ~ 1 Oct 1995 ~11 Oct 2000	NONE 101523	Capture Transfer Transfer Transfer Transfer	Unknown
787	?	16 Jan 1981	378	379	PORTLAND ZEEHANDLR SEOUL	16 Jan 1981 1 Feb 1982 26 Aug 1982	1818	Birth Transfer lft Transfer	Unknown
788	F	~ 1981	WILD	WILD	MANITOBAC EDINBURGH	???? 19 Jan 1984	NONE 840111	Capture lft Transfer	Unknown
789	F	3 Nov 1981	337	338	COLUMBUS DETROIT	3 Nov 1981 1 Dec 1982 20 May 2005	812127 660	Birth Transfer Death	Unknown
790	?	3 Nov 1981	337	338	COLUMBUS	3 Nov 1981 5 Nov 1981	812508	Birth Death	Unknown

Restricted to:
 Locations: MEXICO /U.S.A. /CANADA /

Stud #	Sex	Birth Date	Sire	Dam	Location	Date	Local ID	Event	Rearing
791	?	10 Nov 1981	275	622	NZP-WASH	10 Nov 1981 10 Nov 1981	104346	Birth Death	Unknown
792	?	13 Nov 1981	320	319	TULSA	13 Nov 1981 16 Nov 1981	M004	Birth Death	Unknown
793	F	13 Nov 1981	320	319	TULSA	13 Nov 1981 11 Feb 1982	4980	Birth Death	Unknown
794	M	19 Nov 1981	594	607	LOUISVILL	19 Nov 1981 21 Nov 1981	100664	Birth Death	Unknown
795	F	19 Nov 1981	594	607	LOUISVILL	19 Nov 1981 21 Nov 1981	100665	Birth Death	Unknown
796	M	27 Nov 1981	328	330	MEMPHIS	27 Nov 1981 27 Nov 1981	4159	Birth Death	Unknown
797	F	27 Nov 1981	328	330	MEMPHIS	27 Nov 1981 27 Nov 1981	4160	Birth Death	Unknown
798	M	8 Dec 1981	328	329	MEMPHIS	8 Dec 1981 8 Dec 1981	4167	Birth Death	Unknown
799	M	9 Dec 1981	591	350	NY BRONX MILWAUKEE	9 Dec 1981 1 Dec 1982 17 May 1984	811362 2460	Birth Transfer Death	Unknown
800	F	12 Dec 1981	333	377	WINNIPEG BELFAST	12 Dec 1981 9 Sep 1982	970793 165 ltf	Birth Transfer	Unknown
801	F	12 Dec 1981	333	377	WINNIPEG BELFAST	12 Dec 1981 9 Sep 1982	970794 166 ltf	Birth Transfer	Unknown
802	?	18 Dec 1981	612	608	QUEBEC	18 Dec 1981 18 Dec 1981	81153	Birth Death	Unknown
803	?	20 Dec 1981	236	239	QUEBEC	20 Dec 1981 20 Dec 1981	81154	Birth Death	Unknown
804	M	19 Oct 1982	592	428	TUCSON	19 Oct 1982 19 Oct 1982	820001	Birth Death	Unknown
805	F	~ Nov 1982	WILD	WILD	NORWESTTE GOVT NWT CALGARY THOUS.ISL	~ Feb 1983 ~ Mar 1983 30 Mar 1983 21 Apr 1983 1 Jul 1983	NONE 101514	Capture Transfer Transfer Transfer Death	Parent
806	F	7 Nov 1982	507	502	CLEVELAND ZEEHANDLR DETROIT ORLANDO	7 Nov 1982 8 Nov 1983 21 Nov 1984 9 May 1995 3 Oct 2008	821104 1339	Birth Transfer Transfer Transfer Death	Unknown
807	F	7 Nov 1982	507	502	CLEVELAND	7 Nov 1982 18 Jan 1983	821103	Birth Death	Unknown
808	F	13 Nov 1982	507	514	CLEVELAND ZEEHANDLR MILWAUKEE MADISON MILWAUKEE CLEVELAND	13 Nov 1982 8 Nov 1983 21 Nov 1984 7 Jun 1989 16 Mar 1993 6 Feb 2001 ~14 Aug 2013	821108 2702 1605 2702 621108	Birth Transfer Transfer Transfer Transfer Transfer Death	Unknown

Restricted to:

Locations: MEXICO /U.S.A. /CANADA /

Stud #	Sex	Birth Date	Sire	Dam	Location	Date	Local ID	Event	Rearing
809	?	13 Nov 1982	507	514	CLEVELAND	13 Nov 1982 10 Jan 1983	821109	Birth Death	Unknown
811	F	16 Nov 1982	490	371	SANDIEGOZ	16 Nov 1982 25 Nov 1982	282337	Birth Death	Unknown
812	F	16 Nov 1982	490	371	SANDIEGOZ	16 Nov 1982 25 Nov 1982	282338	Birth Death	Unknown
813	F	17 Nov 1982	543	551	COLUMBIA	17 Nov 1982 24 Nov 1982	SJ0676	Birth Death	Unknown
814	F	17 Nov 1982	543	551	COLUMBIA	17 Nov 1982 24 Nov 1982	SJ0931	Birth Death	Parent
815	?	20 Nov 1982	612	608	QUEBEC	20 Nov 1982 20 Nov 1982	82154	Birth Death	Unknown
816	M	23 Nov 1982	591	331	NY BRONX	23 Nov 1982 25 Nov 1982	821371	Birth Death	Unknown
817	M	23 Nov 1982	591	331	NY BRONX	23 Nov 1982 25 Nov 1982	821372	Birth Death	Unknown
818	F	25 Nov 1982	271	270	SAN FRAN	25 Nov 1982 ~28 May 2015	18269	Birth Death	Unknown
819	M	1 Dec 1982	UNK	UNK	VIENNA FERNDAL CINCINNAT KNOXVILLE	1 Dec 1982 ???? 29 Nov 1984 18 Mar 1985 28 Sep 1995	<u> </u> <u> </u> M8037 956	Birth Transfer Transfer Transfer	Unknown
820	M	1 Dec 1982	260	261	ROCHESTER ZEEHANDLR	1 Dec 1982 4 Oct 1983	1939 <u> </u>	Birth Transfer	Unknown
821	F	1 Dec 1982	260	261	ROCHESTER ZEEHANDLR	1 Dec 1982 4 Oct 1983	1940 <u> </u>	Birth Transfer	Unknown
822	F	3 Dec 1982	UNK	UNK	LEIPZIG KOLMARDEN ZEEHANDLR DETROIT	3 Dec 1982 22 Nov 1983 ???? 21 Nov 1984 19 JUN 2006	<u> </u> <u> </u> <u> </u> 1340	Birth Transfer Transfer Transfer Death	Unknown
823	F	4 Dec 1982	UNK	UNK	MOSCOW FERNDAL TULSA	4 Dec 1982 ???? 27 Jun 1984 15 Aug 2006	<u> </u> <u> </u> 6783	Birth Transfer Transfer Death	Unknown
824	M	5 Dec 1982	UNK	UNK	NURNBERG ZEEHANDLR SAN FRAN	5 Dec 1982 ???? 29 Nov 1983 19 Jul 1984	<u> </u> <u> </u> 183078	Birth Transfer Transfer Death	Unknown
825	?	10 Dec 1982	290	250	DETROIT	10 Dec 1982 15 Dec 1982	<u> </u>	Birth Death	Unknown
826	m	10 Dec 1982	355	352	OMAHA DETROIT	10 Dec 1982 9 Nov 1983 24 Aug 1998	4230 920	Birth Transfer Death	Unknown
827	F	10 Dec 1982	355	352	OMAHA DETROIT MILWAUKEE MADISON	10 Dec 1982 9 Nov 1983 10 Nov 1983 21 Nov 1984 17 Mar 1993 17 May 2013	4231 921 2562 2562 1728	Birth Transfer Transfer Transfer Transfer Death	Unknown

Restricted to:

Locations: MEXICO /U.S.A. /CANADA /

Stud #	Sex	Birth Date	Sire	Dam	Location	Date	Local ID	Event	Rearing
828	M	24 Dec 1982	UNK	UNK	MOSCOW FERNDALE TULSA	24 Dec 1982 ???? 27 Jun 1984 2 Mar 1998	 6782	Birth Transfer Transfer Death	Unknown
829	F	25 Dec 1982	351	394	ATLANTA SAN FRAN	25 Dec 1982 29 Mar 1985 13 Aug 2010	820582 185044	Birth Transfer Death	Parent
830	M	25 Dec 1982	487	488	LITTLEROC	25 Dec 1982 25 Dec 1982	1695	Birth Death	Unknown
831	?	25 Dec 1982	487	488	LITTLEROC	25 Dec 1982 13 Jan 1983	1696	Birth Death	Unknown
832	F	2 Nov 1983	490	371	SANDIEGOZ	2 Nov 1983 5 Nov 1983	013822	Birth Death	Unknown
833	F	2 Nov 1983	490	371	SANDIEGOZ	2 Nov 1983 5 Nov 1983	013823	Birth Death	Unknown
834	M	3 Nov 1983	592	428	TUCSON	3 Nov 1983 3 Nov 1983	830001	Birth Death	Unknown
835	M	3 Nov 1983	592	428	TUCSON	3 Nov 1983 4 Nov 1983	830002	Birth Death	Unknown
836	?	15 Nov 1983	503	332	ERIE	15 Nov 1983 15 Nov 1983		Birth Death	Unknown
837	?	15 Nov 1983	503	332	ERIE	15 Nov 1983 15 Nov 1983		Birth Death	Unknown
838	?	24 Nov 1983	337	338	COLUMBUS	24 Nov 1983 24 Nov 1983	832147	Birth Death	Unknown
839	?	24 Nov 1983	337	338	COLUMBUS	24 Nov 1983 25 Nov 1983	832148	Birth Death	Unknown
840	M	24 Nov 1983	337	338	COLUMBUS	24 Nov 1983 5 Dec 1983	832149	Birth Death	Unknown
841	F	27 Nov 1983	591	350	NY BRONX CINCINNAT	27 Nov 1983 15 Jun 1984 15 Oct 1995	831378 M8032	Birth Transfer Death	Unknown
842	F	1 Dec 1983	386	369	WORCESTER	1 Dec 1983 14 Jun 2011	222191	Birth Death	Unknown
843	?	1 Dec 1983	UNK	369	WORCESTER	1 Dec 1983 1 Dec 1983		Birth Death	Unknown
844	M	~ Dec 1983	WILD	WILD	QUEBEC C GOVT QUEB QUEBEC LAVAL	~ Apr 1984 ~ Apr 1984 27 Apr 1984 11 Sep 1984	NONE 84190	Capture Transfer Transfer ltf Transfer	Unknown
845	M	~ Dec 1983	WILD	WILD	QUEBEC C GOVT QUEB QUEBEC LAVAL	~ Mar 1984 ~ Apr 1984 27 Apr 1984 11 Sep 1984	NONE 84191	Capture Transfer Transfer ltf Transfer	Unknown
846	?	2 Dec 1983	643	697	GRANBY	2 Dec 1983 2 Dec 1983	830140	Birth Death	Parent
847	?	10 Dec 1983	606	625	TOLEDO	10 Dec 1983 10 Dec 1983	322	Birth Death	Unknown
848	?	13 Dec 1983	290	154	DETROIT	13 Dec 1983 13 Dec 1983		Birth Death	Unknown

Restricted to:

Locations: MEXICO /U.S.A. /CANADA /

Stud #	Sex	Birth Date	Sire	Dam	Location	Date	Local ID	Event	Rearing
849	M	13 Dec 1983	290	154	DETROIT MILWAUKEE	13 Dec 1983 4 Oct 1984 17 Sep 1992	1005 2681	Birth Transfer Death	Unknown
850	F	17 Dec 1983	351	394	ATLANTA ZEEHANDLR ROSTOCK	17 Dec 1983 11 Mar 1986 30 Jun 1989 6 May 1994	831083 254	Birth Transfer Transfer Death	Parent
851	M	19 Dec 1983	594	614	LOUISVILL CINCINNAT COLUMBUS TULSA	19 Dec 1983 26 Jun 1984 9 Apr 1990 5 Oct 1998 15 May 1999	100814 M8033 902017 13017	Birth Transfer Transfer Transfer Death	Unknown
852	M	~ 1984	WILD	WILD	MANITOBA WINNIPEG LAVAL	~ Aug 1984 28 Sep 1984 31 May 1985	NONE 970795	Capture Transfer lft Transfer	Unknown
853	F	12 Jan 1984	UNK	UNK	VIENNA FERNDAL CINCINNAT	12 Jan 1984 ???? 29 Nov 1984 29 Nov 1984	M8038	Birth Transfer Transfer Death	Unknown
854	F	24 Jan 1984	381	344	KNOXVILLE TUCSON SEAWORLDQ	24 Jan 1984 12 Feb 1997 23 Nov 2000 30 Jun 2004	910 974193	Birth Transfer Transfer Death	Unknown
855	F	????	WILD	WILD	UNKNOWN LAVAL YOSHIKAWA	???? 15 Apr 1984 16 Apr 1984	NONE 940030	Capture Transfer lft Transfer	Parent
856	M	????	WILD	WILD	UNKNOWN LAVAL YOSHIKAWA	???? 15 Apr 1984 16 Apr 1984	NONE 940031	Capture Transfer lft Transfer	Parent
857	M	27 Oct 1984	490	371	SANDIEGOZ	27 Oct 1984 29 Oct 1984	027679	Birth Death	Unknown
858	F	27 Oct 1984	490	371	SANDIEGOZ	27 Oct 1984 29 Oct 1984	027680	Birth Death	Unknown
859	M	13 Nov 1984	507	502	CLEVELAND ZEEHANDLR ST LOUIS OMAHA TULSA DENVER	13 Nov 1984 27 Jun 1985 25 Jul 1985 18 Apr 1991 9 Sep 1999 13 Dec 2006 24 Oct 2010	841113 10002 085054 5959 13288	Birth Transfer Transfer Transfer Transfer Transfer Death	Parent
861	M	13 Nov 1984	507	502	CLEVELAND NY BRONX	13 Nov 1984 27 Jun 1985 29 Jun 2006	841113 851247	Birth Transfer Death	Unknown
862	F	13 Nov 1984	507	502	CLEVELAND ST LOUIS	13 Nov 1984 25 Jul 1985 16 Aug 1985	841115 085055	Birth Transfer Death	Unknown

Restricted to:

Locations: MEXICO /U.S.A. /CANADA /

Stud #	Sex	Birth Date	Sire	Dam	Location	Date	Local ID	Event	Rearing
864	M	~ Nov 1984	WILD	WILD	JAMES BAY GOVT ONT TORONTO LAVAL TOKUYAMA	???? ???? 17 Aug 1985 5 Feb 1986 8 Mar 2006	NONE 20029 UNK UNK ltf	Capture Transfer Transfer Transfer	Unknown
865	F	~ Nov 1984	WILD	WILD	JAMES BAY GOVT ONT TORONTO LAVAL TOKUYAMA	???? ???? 17 Aug 1985 5 Feb 1986 8 Mar 2006	NONE 20030 UNK ltf	Capture Transfer Transfer Transfer	Unknown
866	F	~ Nov 1984	WILD	WILD	JAMES BAY GOVT ONT TORONTO LAVAL	???? ???? 17 Aug 1985 5 Feb 1986	NONE 20031 ltf	Capture Transfer Transfer Transfer	Unknown
867	M	21 Nov 1984	503	332	ERIE BIGBEAR R	21 Nov 1984 11 Dec 1985	475 ltf	Birth Transfer	Unknown
868	?	21 Nov 1984	503	332	ERIE	21 Nov 1984 21 Nov 1984	 	Birth Death	Unknown
869	?	23 Nov 1984	643	697	GRANBY	23 Nov 1984 23 Nov 1984	840062	Birth Death	Parent
870	M	27 Nov 1984	345	347	CHICAGOBR	27 Nov 1984 30 Dec 1996	840187	Birth Death	Unknown
871	F	27 Nov 1984	345	347	CHICAGOBR LOUISVILL	27 Nov 1984 15 Feb 2011 16 May 2013	840188	Birth Transfer Death	Unknown
872	m	1 Dec 1984	543	551	COLUMBIA PORTLAND	1 Dec 1984 30 Jan 1986	SJ0825 86005	Birth Transfer	Unknown
873	F	1 Dec 1984	543	551	COLUMBIA PORTLAND	1 Dec 1984 30 Jan 1986	SJ0826 86006	Birth Transfer	Unknown
874	F	5 Dec 1984	260	261	ROCHESTER ZEEHANDLR NY BRONX MILWAUKEE	5 Dec 1984 18 Sep 1985 18 Sep 1985 ~Jan 2005ñ2m	2294 851335 	Birth Transfer Transfer Transfer	Unknown
875	F	7 Dec 1984	606	625	TOLEDO	7 Dec 1984 8 Dec 1984	343	Birth Death	Unknown
876	M	8 Dec 1984	337	338	COLUMBUS PORTLAND LEON	8 Dec 1984 14 Mar 1986 1 Mar 1992 15 Oct 1998	842140 86015 86015 MCA207 ltf	Birth Transfer Transfer Transfer	Unknown
877	M	12 Dec 1984	642	155	DETROIT	12 Dec 1984 14 Dec 1984	1360	Birth Death	Unknown
878	F	15 Dec 1984	333	377	WINNIPEG MICH KEN	15 Dec 1984 3 Sep 1985	970796 ltf	Birth Transfer	Unknown
879	?	15 Dec 1984	333	377	WINNIPEG	15 Dec 1984 15 Dec 1984	970797	Birth Death	Unknown
880	M	1 Jan 1985	WILD	WILD	MANITOBA MANITOBAC RIO GRAND	~ Mar 1986 ~ Mar 1986 13 Apr 1986 17 Nov 1996	NONE 1012 	Capture Transfer Transfer Death	Unknown
881	M	20 Jun 1985	578	1094	ADELAIDE CHICAGOBR	20 Jun 1985 16 Dec 1986	850087 860311	Birth Transfer	Parent
882	M	3 Nov 1985	490	371	SANDIEGOZ	3 Nov 1985 14 Dec 1985	030336	Birth Death	Unknown

Restricted to:
 Locations: MEXICO /U.S.A. /CANADA /

Stud #	Sex	Birth Date	Sire	Dam	Location	Date	Local ID	Event	Rearing
883	M	3 Nov 1985	490	371	SANDIEGOZ	3 Nov 1985 4 Dec 1985	030337	Birth Death	Unknown
884	F	4 Nov 1985	676	693	HOGLE DENVER	4 Nov 1985 25 Mar 1987 30 Dec 1990	05882 10446	Birth Transfer Death	Parent
885	M	20 Nov 1985	414	439	BIGBEAR R	20 Nov 1985 ????	_____	Birth Death	Unknown
886	M	23 Nov 1985	707	698	BUFFALO FRESNO DENVER TULSA	23 Nov 1985 25 Sep 1986 30 Apr 1987 15 Dec 2006	85M271 _____ 10504 15309	Birth Transfer Transfer Transfer Death	Unknown
887	M	23 Nov 1985	707	698	BUFFALO DENVER FRESNO MENDOZA	23 Nov 1985 25 Sep 1986 2 Oct 1986 6 Jul 1993	85M272 _____ 1579 _____	Birth Transfer Transfer lft Transfer	Unknown
888	F	24 Nov 1985	507	502	CLEVELAND ST LOUIS	24 Nov 1985 5 Jun 1986 ~29 Jun 2005	851124 086050	Birth Transfer Death	Unknown
889	F	24 Nov 1985	507	502	CLEVELAND ST LOUIS	24 Nov 1985 5 Jun 1986 30 Mar 2009	851125 086051	Birth Transfer Death	Unknown
890	M	29 Nov 1985	312	409	BUFFALO TOLEDO INDIANAPL	29 Nov 1985 15 Oct 1987 20 May 1988 4 Feb 1997 31 Jul 2003	85M273 870461 880290 880290	Birth Transfer Transfer Transfer Death	Unknown
891	F	29 Nov 1985	594	614	LOUISVILL DENVER OMAHA DENVER	29 Nov 1985 20 Oct 1986 21 Oct 1986 14 Mar 1987 28 Jun 2000	100985 10442 4973 10442	Birth Transfer Transfer Transfer Death	Unknown
892	F	29 Nov 1985	312	409	BUFFALO PHILADELP CENTRALPK	29 Nov 1985 16 Oct 1987 17 Jun 1988 ~ Jun 2011	85M274 101654 876002	Birth Transfer Transfer Death	Unknown
893	?	29 Nov 1985	643	697	GRANBY	29 Nov 1985 29 Nov 1985	850100	Birth Death	Parent
894	M	4 Dec 1985	355	352	OMAHA DENVER	4 Dec 1985 14 Mar 1987 3 May 2008	4881 10441	Birth Transfer Death	Unknown
895	m	10 Dec 1985	606	625	TOLEDO PHILADELP CENTRALPK	10 Dec 1985 16 Oct 1987 17 Jun 1988 28 Aug 2013	383 101653 876001	Birth Transfer Transfer Death	Unknown
896	F	15 Dec 1985	507	514	CLEVELAND PORTLAND	15 Dec 1985 28 Sep 1986 25 Oct 1986	851226 86047	Birth Transfer Death	Unknown
897	F	15 Dec 1985	507	514	CLEVELAND PORTLAND	15 Dec 1985 3 Sep 1986 Aug 2008	851227 86048	Birth Transfer Death	Unknown
898	F	~ 1986	WILD	WILD	CANADA RIO GRAND	~ Oct 1986 11 Nov 1986 7 Dec 2006	NONE 1013	Capture Transfer Death	Unknown

Restricted to:

Locations: MEXICO /U.S.A. /CANADA /

Stud #	Sex	Birth Date	Sire	Dam	Location	Date	Local ID	Event	Rearing
899	M	????	WILD	WILD	MANITOBAC WINNIPEG TAIWAN	~ Nov 1986 26 Nov 1986 30 Nov 1986	NONE 970798 _____	Capture Transfer lft Transfer	Parent
900	F	????	WILD	WILD	MANITOBAC WINNIPEG TAIWAN	~ Nov 1986 26 Nov 1986 30 Nov 1986	NONE 970799 _____	Capture Transfer lft Transfer	Parent
901	M	~ Nov 1986	WILD	WILD	QUEBEC C GOVT QUEB	???? ????	NONE _____	Capture lft Transfer	Unknown
902	F	~ Nov 1986	WILD	WILD	QUEBEC C GOVT QUEB QUEBEC LAVAL	~ Feb 1987 ~ Feb 1987 20 Mar 1987 27 May 1987	NONE _____ 87167 _____	Capture Transfer Transfer lft Transfer	Unknown
903	F	15 Nov 1986	490	371	SANDIEGOZ INDIANAPL	15 Nov 1986 18 May 1992	031816 880289	Birth Transfer	Unknown
904	F	15 Nov 1986	490	371	SANDIEGOZ	15 Nov 1986 8 Jan 1987	031815	Birth Death	Unknown
905	?	16 Nov 1986	503	332	ERIE	16 Nov 1986 16 Nov 1986	_____	Birth Death	Unknown
906	?	19 Nov 1986	643	697	GRANBY	19 Nov 1986 19 Nov 1986	860097	Birth Death	Parent
907	F	21 Nov 1986	UNK	UNK	ZOO OBJED GELSNKRKN CENTRALPK	21 Nov 1986 ???? 23 Mar 1989 11 Jun 2004	_____ _____ 896004	Birth Transfer Transfer Death	Unknown
908	F	23 Nov 1986	591	331	NY BRONX PROVIDNCE	23 Nov 1986 20 Apr 1989 30 Apr 2005	861344 891016	Birth Transfer Death	Unknown
909	?	25 Nov 1986	499	473	BROWNSVIL	25 Nov 1986 21 Dec 1986	3097	Birth Death	Parent
910	?	29 Nov 1986	487	488	LITTLEROC	29 Nov 1986 29 Nov 1986	2829	Birth Death	Unknown
911	F	1 Jan 1987	543	551	COLUMBIA DENVER	1 Jan 1987 18 Dec 1987 14 Mar 2012	SJ0984 10881	Birth Transfer Death	Parent
912	F	1 Jan 1987	543	551	COLUMBIA DENVER	1 Jan 1987 18 Dec 1987 27 Apr 2010	SJ0985 10882	Birth Transfer Death	Unknown
913	?	3 Nov 1987	785	747	TORONTO	3 Nov 1987 4 Nov 1987	22856	Birth Death	Unknown
914	M	9 Nov 1987	676	693	HOGLE OMAHA	9 Nov 1987 25 Jan 1989 ~Aug 2005film	06882 5299	Birth Transfer Death	Unknown
915	?	10 Nov 1987	333	377	WINNIPEG	10 Nov 1987 15 Nov 1987	970800	Birth Death	Unknown
916	?	10 Nov 1987	333	377	WINNIPEG	10 Nov 1987 15 Nov 1987	970801	Birth Death	Unknown

Restricted to:

Locations: MEXICO /U.S.A. /CANADA /

Stud #	Sex	Birth Date	Sire	Dam	Location	Date	Local ID	Event	Rearing
917	F	18 Nov 1987	707	698	BUFFALO	18 Nov 1987 9 Dec 2006	87M514	Birth Death	Unknown
918	M	19 Nov 1987	507	502	CLEVELAND BUFFALO ERIE BUFFALO	19 Nov 1987 27 Oct 1988 18 Apr 2000 16 Jan 2001 9 May 2001	871112 88M282 88M282	Birth Transfer Transfer Transfer Death	Unknown
919	M	19 Nov 1987	785	748	TORONTO	19 Nov 1987 19 Nov 1987	22880	Birth Death	Unknown
920	F	19 Nov 1987	785	748	TORONTO	19 Nov 1987 19 Nov 1987	22881	Birth Death	Unknown
921	M	19 Nov 1987	507	502	CLEVELAND GELSNKRKN	19 Nov 1987 15 Feb 1990	871111	Birth Transfer	Unknown
922	F	23 Nov 1987	337	338	COLUMBUS INDIANAPL GUADALJR	23 Nov 1987 28 Nov 1988 7 May 1997 13 May 1997 17 Oct 1997	872164 880561 880561	Birth Transfer Transfer Transfer Death	Unknown
923	?	27 Nov 1987	507	514	CLEVELAND	27 Nov 1987 31 Jul 1988	871124	Birth Death	Unknown
924	F	29 Nov 1987	355	352	OMAHA ERIE ASHEBORO	29 Nov 1987 10 Dec 2007 ~ Nov 2013 16 Nov 2014	5131 1624	Birth Transfer Transfer Death	Unknown
925	M	29 Nov 1987	355	352	OMAHA ST LOUIS	29 Nov 1987 18 Apr 1991 ~Jun 2005film	5132 910436	Birth Transfer Death	Unknown
926	F	29 Nov 1987	355	352	OMAHA	29 Nov 1987	5133	Birth	Unknown
927	?	30 Nov 1987	517	335	TACOMA	30 Nov 1987 30 Nov 1987		Birth Death	Unknown
928	F	8 Dec 1987	592	429	TUCSON	8 Dec 1987 9 Dec 1987	872615	Birth Death	Unknown
929	M	~ Dec 1987	WILD1	WILD2	ALASKA ANCHORAGE MADISON PROVIDNCE DETROIT ERIE	???? ???? 12 May 1988 19 Apr 1989 9 Apr 2004 11 Nov 2008 6 Sep 2010	NONE 1554 891017 11244 1738	Capture Transfer Transfer Transfer Transfer Transfer Death	Parent
930	M	~ Dec 1987	WILD1	WILD2	ALASKA ANCHORAGE MADISON BUFFALO	???? ???? 12 May 1988 20 Feb 2009	NONE 1555 M09010	Capture Transfer Transfer Transfer	Parent
931	?	17 Dec 1987	503	332	ERIE	17 Dec 1987 18 Dec 1987	5401	Birth Death	Unknown
932	?	17 Dec 1987	503	332	ERIE	17 Dec 1987 21 Dec 1987	5400	Birth Death	Unknown
933	M	~ Jan 1988	WILD	WILD	ANCHORAGE F&W ALSKA INDIANAPL GUADALJR	???? ???? 5 May 1988 13 May 1997	NONE 880287	Capture Transfer Transfer Transfer	Unknown

Restricted to:

Locations: MEXICO /U.S.A. /CANADA /

Stud #	Sex	Birth Date	Sire	Dam	Location	Date	Local ID	Event	Rearing
934	M	~ Jan 1988	WILD	WILD	ANCHORAGE F&W ALSKA INDIANAPL	???? ???? 5 May 1988 8 Aug 1988	NONE <u>880288</u>	Capture Transfer Transfer Death	Unknown
935	M	24 Oct 1988	490	371	SANDIEGOZ	24 Oct 1988 24 Oct 1988	588400	Birth Death	Unknown
936	M	3 Nov 1988	785	747	TORONTO	3 Nov 1988 6 Nov 1988	24097	Birth Death	Unknown
937	?	11 Nov 1988	517	335	TACOMA	11 Nov 1988 11 Nov 1988	88M005	Birth Death	Unknown
938	M	18 Nov 1988	594	614	LOUISVILL GELSNKRKN	18 Nov 1988 19 Feb 1990	101118 <u> </u>	Birth Transfer	Unknown
939	M	18 Nov 1988	594	614	LOUISVILL GELSNKRKN	18 Nov 1988 19 Feb 1990	101119 <u> </u>	Birth Transfer	Unknown
940	F	18 Nov 1988	785	748	TORONTO	18 Nov 1988 21 Nov 1988	24117	Birth Death	Unknown
941	F	18 Nov 1988	785	748	TORONTO	18 Nov 1988 21 Nov 1988	24118	Birth Death	Unknown
942	F	22 Nov 1988	684	692	CHICAGOLP	22 Nov 1988 11 Dec 1988	8780	Birth Death	Unknown
943	M	1 Dec 1988	606	625	TOLEDO BALTIMORE	1 Dec 1988 2 May 1990 28 Apr 2015	880032 90060	Birth Transfer Death	Unknown
944	?	2 Dec 1988	333	377	WINNIPEG	2 Dec 1988 8 Dec 1988	970802	Birth Death	Unknown
945	?	2 Dec 1988	333	377	WINNIPEG	2 Dec 1988 8 Dec 1988	970803	Birth Death	Unknown
946	?	7 Dec 1988	849	827	MILWAUKEE	7 Dec 1988 7 Dec 1988	3307	Birth Death	Unknown
947	M	8 Dec 1988	517	310	TACOMA	8 Dec 1988 8 Dec 1988	<u> </u>	Birth Death	Unknown
948	M	11 Dec 1988	503	332	ERIE	11 Dec 1988 20 Jan 1989	5487	Birth Death	Unknown
949	M	~ 1989	WILD	WILD	CANADA GOVT MAN WINNIPEG CHENGDU	~ Mar 1989 ~ Apr 1989 11 Apr 1989 18 Dec 1989	NONE <u>970804</u>	Capture Transfer Transfer Transfer	Unknown
950	F	~ 1989	WILD	WILD	CANADA GOVT MAN WINNIPEG CHENGDU	~ Sep 1989 ~ Sep 1989 3 Oct 1989 18 Dec 1989	NONE <u>970805</u>	Capture Transfer Transfer Transfer	Unknown
951	F	~ Dec 1987	WILD	WILD	CANADA WINNIPEG PEKING	~ Apr 1988 18 May 1988 24 May 1988	NONE 970941 <u> </u>	Capture Transfer Transfer	Parent
952	M	~ 1989	WILD	WILD	CANADA GOVT MAN WINNIPEG PEKING	~ Mar 1989 ~ Mar 1989 11 Apr 1989 18 Apr 1989	NONE <u>970942</u>	Capture Transfer Transfer Transfer	Unknown
953	F	~ 1989	WILD	WILD	CANADA GOVT MAN WINNIPEG PEKING	~ Mar 1989 ~ Mar 1989 11 Apr 1989 18 Apr 1989	NONE <u>970943</u>	Capture Transfer Transfer Transfer	Unknown

Restricted to:

Locations: MEXICO /U.S.A. /CANADA /

Stud #	Sex	Birth Date	Sire	Dam	Location	Date	Local ID	Event	Rearing
954	m	5 Nov 1989	676	693	HOGLE FERNDAL DULUTH	5 Nov 1989 ~ 1990 20 Dec 1990 08 Aug 2007	07982 871001	Birth Transfer Transfer Death	Parent
955	F	5 Nov 1989	676	693	HOGLE ROCHESTER	5 Nov 1989 13 Dec 1991	07983 103735	Birth Transfer	Unknown
956	F	6 Nov 1989	684	692	CHICAGOLP BALTIMORE	6 Nov 1989 17 Oct 1990 21 Mar 1998	9059 90101	Birth Transfer Death	Unknown
957	?	6 Nov 1989	684	692	CHICAGOLP	6 Nov 1989 17 Nov 1989	9060	Birth Death	Unknown
958	M	23 Nov 1989	707	698	BUFFALO HOGLE	23 Nov 1989 23 Jun 1995 26 Nov 2003	89M259 950133	Birth Transfer Death	Unknown
959	?	2 Dec 1989	826	789	DETROIT	2 Dec 1989 2 Dec 1989	3089	Birth Death	Unknown
960	?	2 Dec 1989	826	789	DETROIT	2 Dec 1989 2 Dec 1989	3090	Birth Death	Unknown
961	?	2 Dec 1989	826	789	DETROIT	2 Dec 1989 3 Dec 1989	3078	Birth Death	Unknown
962	?	4 Dec 1989	826	822	DETROIT	4 Dec 1989 4 Dec 1989	3079	Birth Death	Unknown
963	M	11 Dec 1989	851	841	CINCINNAT COLUMBUS ROCHESTER CINCINNAT ROCHESTER	11 Dec 1989 14 Jun 1991 16 Dec 1991 20 Apr 1995 20 Apr 1995 31 Aug 2008	189203 912095 103743 189203 103743	Birth Transfer Transfer Transfer Transfer Death	Unknown
964	F	11 Dec 1989	851	841	CINCINNAT FERNDAL DULUTH ST PAUL KANSASCTY	11 Dec 1989 19 Dec 1990 20 Dec 1990 ~ July 2012 18 Dec 2012	189204 871000	Birth Transfer Transfer Transfer Transfer	Unknown
965	M	13 Dec 1989	507	502	CLEVELAND	13 Dec 1989	891207	Birth	Unknown
966	M	13 Dec 1989	507	502	CLEVELAND GELSNKRKN STUTTGART KARLSRUHE	13 Dec 1989 8 Apr 1991 11 Apr 1991 14 Jul 1993	891208 4473	Birth Transfer Transfer lft Transfer	Unknown
967	M	14 Dec 1989	849	827	MILWAUKEE ROCHESTER	14 Dec 1989 Jan 2010	3407	Birth Transfer	Unknown
968	F	~ Jan 1992	WILD	WILD	ANCHORAGE MORELIA	~ Jun 1992 ~ Jun 1992	NONE	Capture lft Transfer	Parent
969	?	27 Oct 1990	507	514	CLEVELAND	27 Oct 1990 4 Nov 1990	901070	Birth Death	Unknown
970	?	27 Oct 1990	507	514	CLEVELAND	27 Oct 1990 4 Nov 1990	901071	Birth Death	Unknown
971	?	10 Nov 1990	785	747	TORONTO	10 Nov 1990 24 Nov 1990	26062	Birth Death	Unknown
972	?	10 Nov 1990	785	747	TORONTO	10 Nov 1990 24 Nov 1990	26073	Birth Death	Unknown
973	M	12 Nov 1990	785	748	TORONTO	12 Nov 1990 12 Nov 1990	26063	Birth Death	Unknown

Restricted to:
 Locations: MEXICO /U.S.A. /CANADA /

Stud #	Sex	Birth Date	Sire	Dam	Location	Date	Local ID	Event	Rearing
974	?	12 Nov 1990	785	748	TORONTO	12 Nov 1990 12 Nov 1990	26064	Birth Death	Unknown
975	F	16 Nov 1990	861	874	NY BRONX	16 Nov 1990 19 Nov 1990	901471	Birth Death	Unknown
976	M	16 Nov 1990	861	874	NY BRONX	16 Nov 1990 19 Nov 1990	901475	Birth Death	Unknown
977	F	17 Nov 1990	606	625	TOLEDO	17 Nov 1990 17 Nov 1990	870472	Birth Death	Unknown
978	M	22 Nov 1990	643	697	GRANBY	22 Nov 1990 9 Dec 1990	M90104	Birth Death	Hand
979	M	22 Nov 1990	643	697	GRANBY	22 Nov 1990 25 Nov 1990	M90103	Birth Death	Hand
980	?	2 Dec 1990	826	789	DETROIT	2 Dec 1990 7 Jan 1991	3362	Birth Death	Unknown
981	m	2 Dec 1990	826	789	DETROIT ORLANDO	2 Dec 1990 9 May 1995 ~ Oct 2014	3363	Birth Transfer Death	Unknown
982	M	5 Dec 1990	606	625	TOLEDO NY BRONX LISBON PARIS ZOO	5 Dec 1990 18 Jan 1993 21 Jan 1993 28 Jul 1995	900057 901505 15 Z95165	Birth Transfer Transfer lft Transfer	Unknown
983	M	5 Dec 1990	606	625	TOLEDO NY BRONX TOLEDO	5 Dec 1990 5 Dec 1990 5 Dec 1990 27 Apr 1996	900064 901520 900064	Birth Transfer Transfer Death	Unknown
984	M	11 Dec 1990	826	822	DETROIT	11 Dec 1990 11 Dec 1990	3356	Birth Death	Unknown
985	F	????	WILD	WILD	MANITOBA CALGARY	???? 13 Dec 1990 18 Jan 1992	NONE 103493	Capture Transfer Death	Unknown
986	F	17 Dec 1990	517	335	TACOMA	17 Dec 1990 17 Dec 1990	_____	Birth Death	Unknown
987	M	17 Dec 1990	517	335	TACOMA	17 Dec 1990 18 Dec 1990	_____	Birth Death	Parent
989	M	14 Nov 1991	507	502	CLEVELAND FERNDAL	14 Nov 1991 28 Oct 1992	911108 _____	Birth lft Transfer	Unknown
990	F	14 Nov 1991	507	502	CLEVELAND FERNDAL	14 Nov 1991 28 Oct 1992	911109 _____	Birth lft Transfer	Unknown
991	?	21 Nov 1991	861	874	NY BRONX	21 Nov 1991 24 Nov 1991	911339	Birth Death	Unknown
992	m	21 Nov 1991	861	874	NY BRONX	21 Nov 1991	911340	Birth	Unknown
993	F	8 Dec 1991	499	473	BROWNSVIL	8 Dec 1991 9 Dec 1991	5049	Birth Death	Parent
994	?	11 Dec 1991	876	873	PORTLAND	11 Dec 1991 13 Dec 1991	91311	Birth Death	Unknown
995	?	13 Dec 1991	872	897	PORTLAND	13 Dec 1991 17 Dec 1991	91312	Birth Death	Unknown
996	M	20 Dec 1991	499	398	BROWNSVIL	20 Dec 1991 20 Dec 1991	5053	Birth Death	Unknown

Restricted to:
 Locations: MEXICO /U.S.A. /CANADA /

Stud #	Sex	Birth Date	Sire	Dam	Location	Date	Local ID	Event	Rearing
997	M	1 Jan 1992	826	UNK	DETROIT	1 Jan 1992 1 Jan 1992	3615	Birth Death	Unknown
998	M	6 Nov 1992	785	747	TORONTO LISBON	6 Nov 1992 29 Mar 1994 18 Sep 1998	28095 3367	Birth Transfer Death	Unknown
999	?	6 Nov 1992	785	747	TORONTO	6 Nov 1992 6 Nov 1992	28232	Birth Death	Unknown
1000	F	23 Nov 1992	785	748	TORONTO	23 Nov 1992 23 Nov 1992	28128	Birth Death	Unknown
1001	M	23 Nov 1992	785	748	TORONTO	23 Nov 1992 23 Nov 1992	28129	Birth Death	Unknown
1002	m	29 Nov 1992	594	614	LOUISVILL ASHEBORO	29 Nov 1992 9 Jun 1994 15 Oct 2002	101396 1312	Birth Transfer Death	Unknown
1003	m	29 Nov 1992	594	614	LOUISVILL ASHEBORO LOUISVILL CLEVELAND ASHEBORO DETROIT ASHBORO	29 Nov 1992 9 Jun 1994 13 Nov 2002 5 Jun 2008 2 APR 2009 10 May 2011 24 Apr 2013 10 Sep 2013	101397 1313 1313 M80602 1313 12756 1313	Birth Transfer Transfer Transfer Transfer Transfer Transfer Death	Unknown
1004	F	29 Nov 1992	594	614	LOUISVILL ASHEBORO	29 Nov 1992 9 Jun 1994 21 Feb 1999	101398 1314	Birth Transfer Death	Unknown
1005	M	5 Dec 1992	730	727	SACRAMNTO	5 Dec 1992 7 Dec 1992	100879	Birth Death	Unknown
1006	F	5 Dec 1992	730	727	SACRAMNTO	5 Dec 1992 7 Dec 1992	100880	Birth Death	Unknown
1007	F	~ Jan 1993	WILD	WILD	MONSONEE GOVT ONT TORONTO LISBON	~ 1 Mar 1993 2 Mar 1993 2 Mar 1993 29 Mar 1994 11 Sep 1998	NONE <u> </u> 28230 3368	Capture Transfer Transfer Transfer Death	Parent
1008	M	9 Nov 1993	676	693	HOGLE FERNDAL SAPPORO	9 Nov 1993 28 Apr 1995 30 Apr 1995	930376 46219 <u> </u> ltf	Birth Transfer Transfer	Unknown
1009	M	22 Nov 1993	785	748	TORONTO	22 Nov 1993 23 Nov 1993	29274	Birth Death	Unknown
1010	M	24 Nov 1993	785	748	TORONTO	24 Nov 1993 24 Nov 1993	29275	Birth Death	Unknown
1011	?	26 Nov 1993	819	854	KNOXVILLE	26 Nov 1993 26 Nov 1993	1596	Birth Death	Unknown
1012	M	26 Dec 1993	594	607	LOUISVILL	26 Dec 1993 26 Dec 1993	101477	Birth Death	Parent
1013	F	26 Dec 1993	594	607	LOUISVILL	26 Dec 1993 27 Dec 1993	101478	Birth Death	Parent

Restricted to:

Locations: MEXICO /U.S.A. /CANADA /

Stud #	Sex	Birth Date	Sire	Dam	Location	Date	Local ID	Event	Rearing
1014	m	6 Nov 1994	894	891	DENVER ORLANDO	6 Nov 1994 12 Nov 1995 13 Sep 2013	940572 UM2500	Birth Transfer Death	Hand
1015	F	6 Nov 1994	894	891	DENVER ORLANDO TUCSON	6 Nov 1994 12 Nov 1995 9 Feb 2012 3 Sep 2012	940573 UM2501	Birth Transfer Transfer Death	Hand
1016	M	26 Sep 1994	894	911	DENVER	26 Sep 1994 26 Sep 1994	940509	Birth Death	Parent
1017	F	26 Sep 1994	894	911	DENVER	26 Sep 1994 26 Sep 1994	940510	Birth Death	Parent
1018	?	28 Oct 1994	507	502	CLEVELAND	28 Oct 1994 28 Oct 1994	941031	Birth Death	Unknown
1019	F	7 Nov 1994	785	747	TORONTO	7 Nov 1994 7 Nov 1994	30210	Birth Death	Unknown
1020	?	17 Nov 1994	643	697	GRANBY	17 Nov 1994 17 Nov 1994	M94107	Birth Death	Parent
1021	?	12 Dec 1994	819	854	KNOXVILLE	12 Dec 1994 12 Dec 1994	1634	Birth Death	Unknown
1022	?	20 Dec 1937	23	24	MILWAUKEE	20 Dec 1937 28 Dec 1937	XO1447	Birth Death	Unknown
1023	?	8 Dec 1938	23	24	MILWAUKEE	8 Dec 1938 10 Dec 1938	XO1510	Birth Death	Unknown
1024	?	23 Nov 1942	UNK	UNK	MILWAUKEE	23 Nov 1942 25 Nov 1942	XO1722	Birth Death	Unknown
1025	?	5 Dec 1943	UNK	82	MILWAUKEE	5 Dec 1943 27 Dec 1943	XO1756	Birth Death	Unknown
1026	M	16 Nov 1943	UNK	78	MILWAUKEE	16 Nov 1943 17 Nov 1943	XO1758	Birth Death	Unknown
1027	F	16 Nov 1943	UNK	78	MILWAUKEE	16 Nov 1943 19 Nov 1943	XO1759	Birth Death	Unknown
1028	?	????	UNK	UNK	UNKNOWN HOFFMAN MILWAUKEE	???? ~28 Apr 1948 29 Apr 1948 12 Nov 1948	_____ _____ XO1880	Birth Transfer Transfer Death	Unknown
1029	?	~ 1948	UNK	UNK	UNKNOWN HOFFMAN MILWAUKEE	~ 1948 ~28 Apr 1948 29 Apr 1948 24 Nov 1948	_____ _____ XO1881	Birth Transfer Transfer Death	Unknown
1030	?	27 Dec 1935	23	24	MILWAUKEE	27 Dec 1935 27 Dec 1935	XO2214	Birth Death	Unknown
1031	M	~10 Sep 1910	WILD	WILD	NORWESTTE PRIVATE NY BRONX	~10 Sep 1910 ~10 Sep 1910 10 Sep 1910 25 Feb 1930	NONE _____ 101778	Capture Transfer Transfer Death	Parent
1032	M	~ 1962	WILD	WILD	DENMARK FERNDAL CHICAGOBR	~ 1 May 1962 ~10 May 1962 10 May 1962 4 Jun 1962	NONE _____ 21209	Capture Transfer Transfer Death	Parent
1033	M	~ 1962	WILD	WILD	DENMARK FERNDAL CHICAGOBR	~ 1 May 1962 ~10 May 1962 10 May 1962 25 Aug 1962	NONE _____ 21261	Capture Transfer Transfer Death	Parent

Restricted to:

Locations: MEXICO /U.S.A. /CANADA /

Stud #	Sex	Birth Date	Sire	Dam	Location	Date	Local ID	Event	Rearing
1034	M	~ 1962	WILD	WILD	DENMARK FERNDALE CHICAGOBR	~ 1 May 1962 ~10 May 1962 10 May 1962 3 Aug 1967	NONE 21262	Capture Transfer Transfer Death	Parent
1035	M	~ Jan 1994	WILD	WILD	MANITOBAC RAREIMPOR SAFARIWOR	20 Nov 1994 ~ 8 Jan 1995 ~ 9 Jan 1995	NONE _____ ltd	Capture Transfer Transfer	Parent
1036	F	~ Jan 1994	WILD	WILD	MANITOBAC RAREIMPOR	20 Nov 1994 ~ 8 Jan 1995 9 Jan 1995	NONE _____	Capture Transfer Death	Parent
1037	M	~ Dec 1994	WILD	WILD	MANITOBAC HEMMINGFD LA PALMYR	28 Aug 1995 12 Sep 1995 10 Nov 1995	NONE 1891 ltf	Capture Transfer Transfer	Parent
1038	F	~ Dec 1994	WILD	WILD	MANITOBAC HEMMINGFD LA PALMYR	28 Aug 1995 12 Sep 1995 10 Nov 1995	NONE 1892 ltf	Capture Transfer Transfer	Parent
1039	M	16 Nov 1995	643	697	GRANBY	16 Nov 1995 16 Nov 1995	M95085	Birth Death	Hand
1040	F	~ Jan 1995	WILD	WILD	MANITOBAC HEMMINGFD SANDIEGOZ	24 Nov 1995 9 Dec 1995 30 May 1996 May 2007	NONE 596219	Capture Transfer Transfer Death	Parent
1041	F	~ Jan 1995	WILD	WILD	MANITOBAC HEMMINGFD SANDIEGOZ	24 Nov 1995 9 Dec 1995 30 May 1996	NONE 596220	Capture Transfer Transfer	Parent
1042	M	~ Feb 1985	WILD	WILD	MANITOBA TAIPEI	~ Nov 1986 3 Dec 1986 12 Dec 1994	NONE 2019	Capture Transfer Death	Parent
1043	F	~ Jan 1991	WILD	WILD	CANADA WINNIPEG LISBON	~ Oct 1991 ~15 Oct 1991 1 Nov 1991 2 Nov 1991	NONE 3334	Capture Transfer Transfer Death	Parent
1044	F	3 Jan 1995	UNK	UNK	NORRHOPIN WIENER	3 Jan 1995 3 Mar 1995	5591 _____ ltf	Birth Transfer	Hand
1045	F	~ Jan 1995	WILD	WILD	ALASKA TACOMA TOLEDO	~ Oct 1995 5 Oct 1995 23 May 2001	NONE 95MM02 1868	Capture Transfer Transfer	Parent
1046	F	2 Nov 1995	881	871	CHICAGOBR	2 Nov 1995 12 Nov 1995	950228	Birth Death	Parent
1047	?	2 Nov 1995	881	871	CHICAGOBR	2 Nov 1995 2 Nov 1995	950229	Birth Death	Parent
1048	M	7 Nov 1995	785	747	TORONTO	7 Nov 1995 7 Nov 1995	31105	Birth Death	Parent
1049	M	7 Nov 1995	785	747	TORONTO	7 Nov 1995 7 Nov 1995	31106	Birth Death	Parent
1050	?	28 Nov 1995	707	698	BUFFALO	28 Nov 1995 28 Nov 1995	95M190	Birth Death	Unknown
1051	F	28 Nov 1995	707	698	BUFFALO ZEEHANDLR ORLANDO SEA WORLD	28 Nov 1995 25 Nov 1996 25 Nov 1996 22 Apr 1997	95M192 _____	Birth Transfer Transfer Transfer	Parent
1052	?	30 Nov 1995	612	632	QUEBEC	30 Nov 1995 2 Dec 1995	95166	Birth Death	Parent

Restricted to:

Locations: MEXICO /U.S.A. /CANADA /

Stud #	Sex	Birth Date	Sire	Dam	Location	Date	Local ID	Event	Rearing
1053	F	2 Dec 1995	785	748	TORONTO	2 Dec 1995 2 Dec 1995	31132	Birth Death	Parent
1054	M	4 Dec 1995	785	748	TORONTO	4 Dec 1995 4 Dec 1995	31133	Birth Death	Parent
1055	F	4 Dec 1995	785	748	TORONTO	4 Dec 1995 4 Dec 1995	31134	Birth Death	Parent
1056	m	9 Dec 1995	594	614	LOUISVILL SAN DIEGOZ ST PAUL DETROIT ST PAUL	9 Dec 1995 17 Jan 1997 6 Dec 2001 1 May 2008 24 Mar 2010	101686 597013 2534	Birth Transfer Transfer Transfer	Parent
1057	m	9 Dec 1995	594	614	LOUISVILL SAN DIEGOZ ST PAUL DETROIT ST PAUL	9 Dec 1995 17 Jan 1997 6 Dec 2001 1 May 2008 24 Mar 2010	101687 597014 2535	Birth Transfer Transfer Transfer	Parent
1058	?	16 Dec 1995	886	912	DENVER	16 Dec 1995 20 Dec 1995	950531	Birth Death	Unknown
1059	F	16 Dec 1995	886	912	DENVER	16 Dec 1995 11 Feb 1996	950532	Birth Death	Parent
1060	M	15 Dec 1970	234	233	JACKSONVL	15 Dec 1970 29 Dec 1970	870091	Birth Death	Unknown
1061	F	15 Dec 1970	234	233	JACKSONVL	15 Dec 1970 29 Dec 1970	870092	Birth Death	Unknown
1062	M	????	WILD	WILD	UNKNOWN NZZP-WASH RINGLING	~10 Oct 1896 15 Oct 1896 22 Feb 1897	NONE 1062	Capture Transfer lft Transfer	Parent
1063	M	????	WILD	WILD	UNKNOWN NZZP-WASH RINGLING	~10 Oct 1896 15 Oct 1896 22 Feb 1897	NONE 2641	Capture Transfer lft Transfer	Parent
1064	M	????	WILD	WILD	UNKNOWN NZZP-WASH BANFF	~ 1 Apr 1900 5 Apr 1900 30 Nov 1912	NONE 3819	Capture Transfer lft Transfer	Parent
1065	F	????	WILD	WILD	UNKNOWN HAGENBECK NZZP-WASH	~10 Oct 1901 ~12 Oct 1901 13 Oct 1901 6 Nov 1934	NONE 4307	Capture Transfer Transfer Death	Parent
1066	M	????	WILD	WILD	RUSSIA NZZP-WASH	~ 1 Oct 1905 31 Oct 1905	NONE 6238	Capture lft Transfer	Parent
1067	?	2 Dec 1913	1066	1065	NZZP-WASH	2 Dec 1913 ~ 1 Jan 1914		Birth Death	Parent
1068	?	12 Dec 1920	1066	1065	NZZP-WASH	12 Dec 1920 ~ 1 Jan 1921		Birth Death	Parent
1069	?	26 Dec 1924	1066	1065	NZZP-WASH	26 Dec 1924 ~ 1 Jan 1925		Birth Death	Parent
1070	M	1 Dec 1912	1066	1065	NZZP-WASH	1 Dec 1912 1 Dec 1912	8445A	Birth Death	Parent
1071	M	1 Dec 1912	1066	1065	NZZP-WASH	1 Dec 1912 4 Dec 1912	8445B	Birth Death	Parent
1072	F	~ Dec 1947	WILD	WILD	ALASKA GARDENCTY	~ May 1948 ~ May 1948 ~ Jan 1975	NONE	Capture Transfer Death	Parent

Restricted to:
 Locations: MEXICO /U.S.A. /CANADA /

Stud #	Sex	Birth Date	Sire	Dam	Location	Date	Local ID	Event	Rearing
1073	M	~ Dec 1947	WILD	WILD	ALASKA GARDENCTY	~ May 1948 ~ May 1948 14 May 1973	NONE _____	Capture Transfer Death	Parent
1074	?	~ Jan 1957	1073	1072	GARDENCTY	~ Jan 1957 ~ Feb 1957	_____	Birth Death	Unknown
1075	M	3 Dec 1962	1073	1072	GARDENCTY	3 Dec 1962	_____ ltf	Birth	Unknown
1076	?	27 Nov 1963	1073	1072	GARDENCTY	27 Nov 1963 27 Nov 1963	_____	Birth Death	Unknown
1077	?	27 Nov 1963	1073	1072	GARDENCTY	27 Nov 1963 28 Nov 1963	_____	Birth Death	Unknown
1078	?	27 Nov 1966	1073	1072	GARDENCTY	27 Nov 1966 27 Nov 1966	_____	Birth Death	Unknown
1079	?	15 Nov 1967	1073	1072	GARDENCTY	15 Nov 1967	_____ ltf	Birth	Unknown
1080	?	~ Dec 1968	1073	1072	GARDENCTY	~ Dec 1968	_____ ltf	Birth	Unknown
1081	?	~ Dec 1968	1073	1072	GARDENCTY	~ Dec 1968	_____ ltf	Birth	Unknown
1082	M	~ Feb 1963	UNK	UNK	UNKNOWN ZEEHANDLR ERIE	~ Feb 1963 ~ Jun 1965 15 Jun 1965 14 Mar 1974	_____ _____ 46	Birth Transfer Transfer Death	Unknown
1083	F	~ Jan 1964	UNK	UNK	UNKNOWN ZEEHANDLR ERIE	~ Jan 1964 ~ Jun 1965 15 Jun 1965 15 Aug 1966	_____ _____ 47	Birth Transfer Transfer Death	Unknown
1090	M	~ Nov 1938	WILD	WILD	MANITOBA WINNIPEG	~ Apr 1939 5 Apr 1939 5 Dec 1958	NONE 970764	Capture Transfer Death	Parent
1091	M	~ Dec 1939	WILD	WILD	MANITOBA WINNIPEG	~ Mar 1940 16 Mar 1940 5 Dec 1958	NONE 970765	Capture Transfer Death	Parent
1092	?	~ Dec 1952	WILD	WILD	MANITOBA WINNIPEG RIVERDALE	~ Jun 1953 1 Jun 1953 ~ Oct 1953	NONE 970939 _____ ltf	Capture Transfer Transfer	Parent
1093	?	~ Dec 1952	WILD	WILD	MANITOBA WINNIPEG RIVERDALE	~ May 1953 ~ Jun 1953 ~ Oct 1953	NONE 970940 _____ ltf	Capture Transfer Transfer	Parent
1097	M	~ Oct 1989	WILD	WILD	MANITOBA WINNIPEG	~ Oct 1989 26 Oct 1990 2 Nov 1990	NONE 970944	Capture Transfer Death	Parent
1098	F	15 Oct 1995	UNK	UNK	WUPPERTAL SEA WORLD PITTSBURG SEA WORLD PITTSBURG SEA WORLD	15 Oct 1995 22 Apr 1997 12 Dec 2012 06 Jun 2013 28 Jan 2014 17 Jun 2014	95061 _____	Birth Transfer Transfer Transfer Transfer	Unknown
1099	m	16 Nov 1995	UNK	UNK	HAGENBECK SEA WORLD	16 Nov 1995 22 Apr 1997 23 Jan 2012	635262 UM0002	Birth Transfer Death	Unknown
1100	m	~ 1995	WILD	WILD	CHURCHILL CALGARY TACOMA	22 Nov 1996 22 Nov 1996 3 Mar 1997 25 Nov 2015	NONE 104382 97M004	Capture Transfer Transfer Death	Parent

Restricted to:

Locations: MEXICO /U.S.A. /CANADA /

Stud #	Sex	Birth Date	Sire	Dam	Location	Date	Local ID	Event	Rearing
1101	m	~ 1995	WILD	WILD	CHURCHILL	22 Nov 1996	NONE	Capture	Parent
					CALGARY	22 Nov 1996	104383	Transfer	
					TACOMA	3 Mar 1997	97M003	Transfer	
1102	F	19 Nov 1996	929	908	PROVIDNCE	19 Nov 1996	961070	Birth	Unknown
						20 Nov 1996		Death	
1103	m	19 Nov 1996	958	693	HOGLE	19 Nov 1996	960197	Birth	Parent
					RIO GRAND	21 Oct 1997	M97035	Transfer	
1104	m	19 Nov 1996	958	693	HOGLE	19 Nov 1996	960198	Birth	Parent
					RIO GRAND	21 Oct 1997	M97034	Transfer	
1105	F	20 Nov 1996	963	955	ROCHESTER	20 Nov 1996	104712	Birth	Parent
					FERNDALE	5 Jan 1998		Transfer	
					RIO GRAND	7 Jan 1998	M98001	Transfer	
					BALTIMORE	Aug 2008		Transfer	
1106	M	25 Nov 1996	881	871	CHICAGOBR	25 Nov 1996	960352	Birth	Parent
					TOLEDO	2 Sep 1999	990044	Transfer	
1107	?	25 Nov 1996	881	871	CHICAGOBR	25 Nov 1996	960351	Birth	Unknown
						27 Nov 1996		Death	
1108	?	4 Nov 1997	929	908	PROVIDNCE	4 Nov 1997	971045	Birth	Unknown
						4 Nov 1997		Death	
1109	M	~ 5 Nov 1997	929	908	PROVIDNCE	~ 5 Nov 1997	971046	Birth	Unknown
					DETROIT	13 Oct 1999	7504	Transfer	
					INDIANAPL	29 Mar 2004	204042	Transfer	
						10 Apr 2009		Death	
1110	?	23 Nov 1997	612	608	QUEBEC	23 Nov 1997	_____	Birth	Parent
						23 Dec 1997		Death	
1111	F	23 Nov 1997	612	608	QUEBEC	23 Nov 1997	97170	Birth	Parent
					HEMMINGFD	29 Oct 1998	_____	Transfer	
					LAVAL	29 Oct 1998	_____	Transfer	
					GUADALJR	3 Feb 1999	M01753	Transfer	
1112	F	8 Dec 1997	914	924	OMAHA	8 Dec 1997	10105	Birth	Unknown
						8 Dec 1997		Death	
1113	M	10 Dec 1997	707	698	BUFFALO	10 Dec 1997	97M160	Birth	Parent
					CINCINNAT	9 Oct 1998	198126	Transfer	
					BUFFALO	11 Dec 2001	97M160	Transfer	
						18 Aug 2006		Death	
1114	F	10 Dec 1997	707	698	BUFFALO	10 Dec 1997	97M161	Birth	Parent
					CINCINNAT	9 Oct 1998	198127	Transfer	
					HOGLE	01 May 2012	U12019	Transfer	
1115	?	26 Dec 1997	925	889	ST LOUIS	26 Dec 1997	971222	Birth	Unknown
						26 Dec 1997		Death	
1116	M	26 Dec 1997	925	889	ST LOUIS	26 Dec 1997	971223	Birth	Unknown
						26 Dec 1997		Death	
1117	F	10 Nov 1998	1096	1095	AYWAILLE	10 Nov 1998	980101	Birth	Parent
					TOLEDO	30 Apr 2000	1201	Transfer	
1118	M	26 Nov 1998	958	693	HOGLE	26 Nov 1998	980118	Birth	Parent
					MEMPHIS	1 Nov 1999	19134	Transfer	
					TOLEDO	1 Nov 1999	990049	Transfer	
					ERIE	26 May 2001	1171	Transfer	
						21 Aug 2006		Death	

Restricted to:

Locations: MEXICO /U.S.A. /CANADA /

Stud #	Sex	Birth Date	Sire	Dam	Location	Date	Local ID	Event	Rearing
1119	M	26 Nov 1998	958	693	HOGLE	26 Nov 1998	980119	Birth	Parent
					MEMPHIS	1 Nov 1999	19135	Transfer	
					TOLEDO	1 Nov 1999	990050	Transfer	
					ERIE	26 May 2001	1172	Transfer	
					4 Aug 2008		Death		
1120	?	29 Nov 1998	914	924	OMAHA	29 Nov 1998	10866	Birth	Unknown
					8 Dec 1998		Death		
1121	M	28 Dec 1998	894	891	DENVER	28 Dec 1998	980455	Birth	Parent
					CINCINNAT	28 Jun 2000	100064	Transfer	
						8 Apr 2004		Death	
1122	F	28 Dec 1998	894	891	DENVER	28 Dec 1998	980456	Birth	Parent
					CINCINNAT	28 Jun 2000	100065	Transfer	
1123	F	30 Oct 1999	881	871	CHICAGOBR	30 Oct 1999	990292	Birth	Hand
					AQUAQC	16 Dec 2002		Transfer	
						21 Apr 2011		Death	
1124	F	30 Oct 1999	881	871	CHICAGOBR	30 Oct 1999		Birth	Unknown
						5 Nov 1999		Death	
1125	M	15 Nov 1999	886	912	DENVER	15 Nov 1999	990500	Birth	Parent
					TUCSON	12 Jan 2001	14835	Transfer	
						12 Dec 10		Death	
1126	F	15 Nov 1999	886	912	DENVER	15 Nov 1999	990499	Birth	Parent
					TUCSON	12 Jan 2001	14836	Transfer	
						16 May 2001		Death	
1127	M	27 Nov 1999	963	955	ROCHESTER	27 Nov 1999	104909	Birth	Parent
					CHICAGOLP	28 Feb 2001	20343	Transfer	
					MILWAUKEE	26 Jul 2002	4896	Transfer	
					CHICAGOLP	20 Dec 2002	20343	Transfer	
					DETROIT	7 Apr 2009		Transfer	
	DENVER	13 Oct 2011		Transfer					
1128	F	27 Nov 1999	963	955	ROCHESTER	27 Nov 1999	104910	Birth	Parent
					CHICAGOLP	28 Feb 2001	20344	Transfer	
					MILWAUKEE	26 Jul 2002	4897	Transfer	
					CHICAGOLP	20 Dec 2002	20344	Transfer	
1129	?	10 Dec 1999	612	632	QUEBEC	10 Dec 1999	99166	Birth	Parent
					11 Dec 1999		Death		
1130	M	10 Dec 1999	612	632	QUEBEC	10 Dec 1999	99167	Birth	Parent
					CHICAGOBR	6 Dec 2000	392	Transfer	
					AQUAQC	16 Dec 2002	100011	Transfer	
					ST FELICI	20 Feb 2015	B14092	Transfer	
1131	F	~ Dec 2000	WILD	WILD	ONTARIO	~ Dec 2000	NONE	Capture	Parent
					TORONTO	18 Feb 2001	36225	Transfer	
					ST FELIC	~ 4 Jan 2002		Transfer	
					COCHRANE	20 May 2004		Transfer	
					TORONTO	3 July 2009		Transfer	
1132	F	~ Dec 2000	WILD	WILD	ONTARIO	~ Dec 2000	NONE	Capture	Parent
					TORONTO	18 Feb 2001	36226	Transfer	
					ST FELIC	~ 4 Jan 2002		Transfer	
					COCHRANE	20 May 2004		Transfer	
					TORONTO	3 July 2009		Transfer	
1133	F	21 Nov 2001	886	912	DENVER	21 Nov 2001	A01326	Birth	Parent
					MEMPHIS	10 Jan 2006		Transfer	
					DENVER	Mar 2010	A01326	Transfer	
1134	M	2 Dec 2000	881	871	CHICAGOBR	2 Dec 2000	391	Birth	Parent
					BUFFALO	22 Jun 2004		Transfer	
						27 May 2007		Death	

Restricted to:

Locations: MEXICO /U.S.A. /CANADA /

Stud #	Sex	Birth Date	Sire	Dam	Location	Date	Local ID	Event	Rearing
1135	?	2 Dec 2000	881	871	CHICAGOBR	2 Dec 2000 8 Dec 2000	390	Birth Death	Parent
1136	F	~ 1985	UNK	UNK	UNKNOWN SUAREZBRO USFWS FL BALTIMORE	~ 1985 ~ 1989 5 Mar 2002 6 Mar 2002 15 Jan 2013	_____	Birth Transfer Transfer Transfer Death	Parent
1137	F	~ 1 Dec 2001	929	908	PROVIDNCE TUCSON PITTSBURG	~ 1 Dec 2001 ~Sep 2004film ~ 1 Nov 2011	_____	Birth Transfer Transfer	Parent
1138	F	12 Dec 2000	958	693	HOGLE BUFFALO	12 Dec 2000 18 Mar 2002	200193 M02011	Birth Transfer	Parent
1141	M	09 Dec 2000	1152	1151	ST PETERS GCSEAWRLD ANCHORAGE	09 Dec 2000 23 Nov 2001 15 Aug 2006		Birth Transfer Transfer	Parent
1143	F	~1984 +/-1yr	WILD	WILD	MANITOBA MEXICO USFWS FL DETROIT	~1984 +/-1yr ~ 1985 18 Nov 2002 19 Nov 2002 18 July 2012	NONE _____	Capture Transfer Transfer Transfer Death	Parent
1144	m	20 Dec 1983	UNK	UNK	UNKNOWN MEXICO USFWS FL ASHEBORO	20 Dec 1983 ~ 1984 ~ 2002 19 Nov 2002 12 Jun 2007	_____	Birth Transfer Transfer Transfer Death	Unknown
1145	m	~ 1985	UNK	UNK	UNKNOWN MEXICO USFWS FL ASHEBORO MILWAUKEE	~ 1985 ~ 1986 ~18 Nov 2002 19 Nov 2002 21 Sep 2011 22 Oct 2013	_____	Birth Transfer Transfer Transfer Transfer Death	Unknown
1146	M	8 Nov 2003	881	871	CHICAGOBR MEMPHIS	8 Nov 2003 4 Jan 2006	1557 UNK	Birth Transfer	Parent
1147	F	15 Nov 2002	963	955	ROCHESTER CHICAGOBR	15 Nov 2002 30 Mar 2005	105232 _____	Birth Transfer	Parent
1148	F	~ 2000	WILD	WILD	BARROWS SANDIEGOZ	26 Nov 2000 30 Mar 2001	WILD 501061	Capture Transfer	Parent
1149	m	~ 2000	WILD	WILD	BARROW SANDIEGOZ	26 Nov 2000 30 Mar 2001	WILD 501060	Capture Transfer	Parent
1150	F	~ 2000	WILD	WILD	ALASKA ANCHORAGE	~ 1998 ~ 1998	_____	Birth Transfer	Parent
1151	F	19 Nov 1987	UNK	UNK	KAZAN MOSCOW ST PETERS	19 Nov 1987 24 Nov 1989 14 Apr 1993	MX09B2	Birth Transfer Transfer	Parent
1152	M	~ 1989	WILD	WILD	RUSSIA ST PETERS	~ 1989 ~ Sep 1989	MX09B6	Birth Transfer	Parent
1155	m	~ 1985	UNK	UNK	ROSTOCK BOETTCHER GAFNER USFWS FL TACOMA	~ 1985 ~ 1987 ~ 2000 ~18 Nov 2002 19 Nov 2002	UNK _____	Birth Transfer Transfer Transfer Transfer	Hand
1156	F	22 Nov 2004	1109	1143	DETROIT	22 Nov 2004	11405	Birth	Parent
1157	M	25 Nov 2004	886	912	DENVER PITTSBURG	25 Nov 2004 11 Jun 2006	A04498 102098	Birth Transfer	Parent

Restricted to:

Locations: MEXICO /U.S.A. /CANADA /

Stud #	Sex	Birth Date	Sire	Dam	Location	Date	Local ID	Event	Rearing
1158	M	25 Nov 2004	886	912	DENVER	25 Nov 2004	A04499	Birth	Parent
					PITTSBURG	11 Jun 2006	102099	Transfer	
					DETROIT	3 Nov 2011	12830	Transfer	
1159	m	~ 1986	WILD	WILD	MANITOBA	~ 1986	NONE	Capture	Parent
					BOETTCHER	~Jul 1987	_____	Transfer	
					MEX CIRCU	~ 1995	_____	Transfer	
					USFWS FL	18 Nov 2002	_____	Transfer	
					TACOMA	19 Nov 2002	T02M02	Transfer	
		19 Apr 2012		Death					
1160	U	22 Nov 2005	881	871	CHICAGOBR	22 Nov 2005		Birth	Parent
						24 Nov 2005		Death	
1161	M	22 Nov 2005	881	871	CHICAGOBR	22 Nov 2005		Birth	Parent
						26 Nov 2005		Death	
1162	M	21 Nov 2006	1106	1045	TOLEDO	21 Nov 2006	4780	Birth	Parent
					KANSASCTY	31 Mar 2010		Transfer	
1163	F	25 Nov 2006	1106	1117	TOLEDO	25 Nov 2006	4791	Birth	Parent
					PITTSBURGH	18 Dec 2008		Transfer	
					COLUMBUS	19 Feb 2010	210006	Transfer	
1164	F	25 Nov 2006	1106	1117	TOLEDO	25 Nov 2006	4792	Birth	Parent
					PITTSBURGH	18 Dec 2008		Transfer	
					COLUMBUS	19 Feb 2010	210007	Transfer	
1165	M	14 Dec 2006	881	871	CHICAGOBR	14 Dec 2006	2356	Birth	Parent
1166	M	Dec 2003	WILD25	WILD26	QUEBEC C	Dec 2003		Birth	Parent
					QUEBEC C	18 May 2004		Caught	
					QUEBEC	18 May 2004	A4132	Transfer	
					GCSEAWRLD	22 Nov 2004		Transfer	
1167	M	Dec 2003	WILD25	WILD26	QUEBEC C	Dec 2003		Birth	Parent
					QUEBEC C	18 May 2004		Caught	
					QUEBEC	18 May 2004	A4131	Transfer	
					GCSEAWRLD	22 Nov 2004		Transfer	
1168	F	12 Nov 2008	859	912	DENVER	12 Nov 2008		Birth	Parent
						14 Nov 2008		Death	
1169	F	12 Nov 2008	859	912	DENVER	12 Nov 2008		Birth	Parent
						14 Nov 2008		Death	
1170	M	~ Dec 2003	WILD	WILD	ONTARIO	~ 4 Apr 2004		Capture	Parent
					ST FELICI	6 Apr 2004	A40004	Transfer	
					TORONTO	23 Jun 2009	38282	Transfer	
					COCHRANE	01 Oct 2012		Transfer	
					TORONTO	06 Feb 2013		Transfer	
					COCHRANE	24 Jul 2013		Transfer	
					TORONTO	31 Jan 2014		Transfer	
					COCHRANE	28 May 2014		Transfer	
TORONTO	~Mar 2015		Transfer						
1171	M	3 Dec 2009	1106	1117	TOLEDO	3 Dec 2009	6359	Birth	Parent
1172	U	3 Dec 2009	1106	1117	TOLEDO	3 Dec 2009		Birth	Parent
						6 Dec 2009		Death	
1173	F	18 Nov 1976	UNK	398	BROWNSVIL	18 Nov 1976	2599	Birth	
						18 Nov 1976		Death	
1175	U	01 Dec 2006	943	1136	BALTIMORE	01 Dec 2006		Birth	
						01 Dec 2006		Death	

Restricted to:

Locations: MEXICO /U.S.A. /CANADA /

Stud #	Sex	Birth Date	Sire	Dam	Location	Date	Local ID	Event	Rearing
1176	F	~Dec 2002ñlm	WILD30	WILD31	QUEBEC ST FELICI ROTTERDAM	~ 7 Apr 2004 ~ 7 Apr 2004 2011	UNK	Capture Transfer Transfer	Parent
1177	F	~Dec 2002ñlm	WILD30	WILD31	QUEBEC ST FELICI	~ 7 Apr 2004 ~ 7 Apr 2004	UNK A40006	Capture Transfer	
1178	U	~ 3 Dec 2008	1170	1177	ST FELICI	~ 3 Dec 2008 ~ 3 Dec 2008	A80092	Birth Death	
1179	M	~30 Nov 2009	1170	1177	ST FELICI AQUAQC COCHRANE	30 Nov 2009 16 Nov 2011 28 May 2012	A90107 100076 UNK	Birth Transfer Transfer	
1180	F	~30 Nov 2009	1170	1177	ST FELICI AQUAQC	30 Nov 2009 16 Nov 2011	A90108 100077	Birth Transfer	
1181	M	~Dec 2010ñlm	930	1138	BUFFALO	~Dec 2010 ~Dec 2010		Birth Death	
1182	M	~Dec 2010ñlm	930	1138	BUFFALO	~Dec 2010 ~Dec 2010		Birth Death	
1183	U	16 Dec 2009	929	924	ERIE	16 Dec 2009 16 Dec 2009	UNK	Birth Death	
1184	M	3 Jan 2011	1170	1132	TORONTO	3 Jan 2011 3 Jan 2011	UNK	Birth Death	
1185	F	3 Jan 2011	1170	1132	TORONTO	3 Jan 2011 3 Jan 2011	UNK	Birth Death	
1186	F	~Jan 2011ñ2m	WILD	WILD	ALASKA ANCHORAGE LOUISVILL	29 Apr 2011 29 Apr 2011 27 Jun 2011	UNK 20115 UNK	Capture Transfer Transfer	
1187	M	16 Nov 2011	1170	1132	TORONTO	16 Nov 2011	45424	Birth	
1188	M	16 Nov 2011	1170	1132	TORONTO	16 Nov 2011 17 Nov 2011	45425	Birth Death	
1189	F	16 Nov 2011	1170	1132	TORONTO	16 Nov 2011 16 Nov 2011	45423	Birth Death	
1190	M	21 Nov 2012	1106	1117	TOLEDO ST PAUL MADISON	21 Nov 2012 05 Sep 2014 22 Apr 2015	8213	Birth Transfer Transfer	Parent
1191	F	21 Nov 2012	1106	1117	TOLEDO ST PAUL MADISON	21 Nov 2012 05 Sep 2014 22 Apr 2015	8214	Birth Transfer Transfer	Parent
1192	M	6 Dec 2012	1170	1132	TORONTO	6 Dec 2012 6 Dec 2012	46300	Birth Death	
1193	M	6 Dec 2012	1170	1132	TORONTO	6 Dec 2012 9 Dec 2012	46301	Birth Death	
1194	F	6 Dec 2012	1170	1132	TORONTO	6 Dec 2012 9 Dec 2012	46302	Birth Death	
1195	F	27 Nov 2012	930	1138	BUFFALO	27 Nov 2012	M12058	Birth	
1196	M	01 Nov 2012	WILD	WILD	ALASKA ANCHORAGE BUFFALO ST LOUIS	~ Nov 2012 ~31 Mar 2013 14 May 2013 ~3 June 2015		Birth Transfer Transfer Transfer	Parent/Hand

Restricted to:

Locations: MEXICO /U.S.A. /CANADA /

Stud #	Sex	Birth Date	Sire	Dam	Location	Date	Local ID	Event	Rearing
1197	M	04 Sep2007	UNK	UNK	RHENEN ROTTERDAM ST FELICI AQUAQC	26 Nov 2005 04 Sep 2007 17 May 2011 19 Feb 2015	1504 107692 B00125 100088	Birth Transfer Transfer Transfer	
1198	M	~Jan 2011	WILD	WILD	MANITOBA WINNIPEG	~Oct 2013 09 Oct 2013	P00169	Capture Transfer	
1199	F	~Nov 2012	WILD	WILD	MANITOBA WINNIPEG	17 Oct 2013 28 Oct 2013	P00164	Capture Transfer	
1200	F	~08 Jan 2013	WILD	WILD	MANITOBAC WINNIPEG	01 Nov 2013 19 Nov 2013	17546 P000173	Capture Transfer	
1201	M	~ Dec 2013	WILD20	WILD20	MANITOBAC WINNIPEG	29 Sep 2014 ~ Nov 2014	R00184	Capture Transfer	
1202	F	~ Dec 2013	WILD20	WILD20	MANITOBAC WINNIPEG	29 Sep 2014 ~ Nov 2014	R00185	Capture Transfer	
1203	U	20 Dec 2014	930	1163	COLUMBUS	20 Dec 2014 20 Dec 2014	2141416	Birth Death	
1204	U	20 Dec 2014	930	1163	COLUMBUS	20 Dec 2014 20 Dec 2014	2141417	Birth Death	
1205	M	09 Nov 2013	1170	1132	TORONTO WINNIPEG	09 Nov 2013 ~ Mar 2015	47019	Birth Transfer	Hand
1206	M	09 Nov 2013	1170	1132	TORONTO	09 Nov 2013 09 Nov 2013	47017	Birth Death	
1207	M	09 Nov 2013	1170	1132	TORONTO	09 Nov 2013 09 Nov 2013	47018	Birth Death	
1208	F	04 Dec 2015	1106	1117	TOLEDO	04 Dec 2015		Birth	Parent
1209	M	09 May 2013	1167	1216	GCSEAWRD COCHRANE	~ Jan 2013 ~ Sep 2015		Birth Transfer	Parent
1210	U	06 Nov 2015	930	1163	COLUMBUS	06 Nov 2015 06 Nov 2015	215104	Birth Death	
1211	F	06 Nov 2015	930	1163	COLUMBUS	06 Nov 2015	215105	Birth	
1212	F	11 Nov 2015	1170	1132	TORONTO	11 Nov 2015		Birth	
1213	U	11 Nov 2015	1170	1132	TORONTO	11 Nov 2015 12 Nov 2015		Birth Death	
1214	F	19 Nov 1987	UNK	UNK	KAZAN MOSCOW ST PETERS	19 Nov 1987 24 Nov 1988 14 Apr 1993	A00136 lft	Birth Transfer Transfer	
1215	M	~1989	WILD	WILD	RUSSIA ST PETERS	~1989 10 Sep 1989	lft	Capture Transfer	
1216	F	09 Dec 2000	1215	1214	ST PETERS GCSEAWRLD	09 Dec 2000 20 Nov 2001	lft	Birth Transfer	
1217	M	27 Oct 2015	WILD26	WILD26	MANITOBA WINNIPEG	27 Oct 2015 27 Oct 2015		Capture Transfer	
1218	M	27 Oct 2015	WILD26	WILD26	MANITOBA WINNIPEG	27 Oct 2015 27 Oct 2015		Capture Transfer	

Totals 468.519.208

Compiled by: Randi Meyerson thru Toledo Zoological Gardens
Data current thru: 1 Jan 2016 North American Population

STUDBOOK FORMAT and DEFINITIONS

Order of Listings- 3 reports are included in this studbook.

The first lists all living specimens in order of their studbook number.

The second lists all living specimens by their current holding institutions.

The third is a historical listing of all bears in the studbook listed by their studbook numbers.

Stud #- Studbook number: a unique number assigned to a bear as entered into the studbook.

Sex-Sex of the individual

M=male

F=female

U=unknown

Birth Date- reported as day/month/year

+/- indicates approximate date as closely as possible

~ indicates approximate year

Sire #- Studbook number of sire

Dam #- Studbook number of dam

Location- history of locations from earliest to most recent

Local ID-Identification number assigned at institution holding bear at that time

Event-Description of transaction

Rearing-States if animal was mother or hand-reared, or unknown

Location Glossary

ABILENE Abilene Zoological Gardens
 P.O. Box 60, Abilene, Texas, USA, 79604
 (915)676-6086 fax:(915)676-6084 higginsm@abilenetx.com

ACKERSON Muriel Ackerson, USA

ADELAIDE Adelaide Zoological Gardens
 Frome Road, Adelaide, South Australia, Australia, 5000
 61 8 267 3255 fax:61 8 8239 0637 aemmerich@adelaidezoo.com.au

ALASKA ALASKA
 Usa, North America, USA
 31 17 20 87544 fax:31 172 487544 curator@avifauna.valk.nl

ANCHORAGE Alaska Zoo
 4731 O'Malley Rd., Anchorage, Alaska, USA, 99516
 (907)346-2133

AQUAQC Aquarium De Quebec
 Provincial, Quebec, Canada also known as STE-Foy

ARCTIC OC ARCTIC OCEAN
 Oceanic Region

ASHEBORO North Carolina Zoological Park
 4401 Zoo Pkwy., Asheboro, North Carolina, USA, 27203-9416
 (910)879-7600 fax:(336)879-7302 elly.walters@ncmail.net

ASOKUMA Asokuma Zoological Park, Japan

ATLA.PARK Atlanta Dept. of Parks, Atlanta Georgia USA

ATLANTA Zoo Atlanta
 800 Cherokee Ave. SE, Atlanta, Georgia, USA, 30315-1440
 (404)624-5600 fax:(404)627-7514 mnoell@zooatlanta.org

ATTLEBORO Capron Park Zoo
 201 County St., Attleboro, Massachusetts, USA, 02703
 (508)222-3047 fax:(508)223-2208 capron@wheatonma.edu

AUDUBON Audubon Park Zoological Garden
 P.O. Box 4327, New Orleans, Louisiana, USA, 70178-4327
 (504)861-2537 fax:(504)866-0819 lrobledo@auduboninstitute.org

AYWAILLE Monde Sauvage Safari Sprl.
 3, Fange de Deigne, 4920 Deigne-aywaille, Belgium, B-4920
 32 41 609070 fax:32 43 609108 info@mondesauvage.be

B ZOO SOC Buffalo Zoological Society

BAFFIN IL Baffin Island
 Northwest Territory, Canada

BALTIMORE Baltimore Zoo (Maryland Zoo)
 Druid Hill Park, Baltimore, Maryland, USA, 21217
 (410)396-7102 fax:(410)396-6759 azbender@aol.com

BANFF BANFF
 Scotland(u.k.), Insular Europe, Eur. Region

BARRANCAS Barrancas Zoo
 Barrancas, Venezuela

BARROW Naval Arctic Research Laboratory
 Barrow, Alaska, USA

BARROWS location, Barrow Alaska

BATONROUG Greater Baton Rouge Zoo
 P.O. Box 60, Baker, Louisiana, USA, 70704
 (504)775-3877 fax:(225)775-3931 sgerkin@brzoo.org

BELFAST City of Belfast Zoo
Hazelwood, Belfast, No. Ireland (u.k.), BT36 7PN
44 1232 776 277 fax:44 2890 370578 challism@belfastcity.gov.uk

BERGEN AQ Akvariet I. Bergen
Bergen, Hordaland, Norway, N-5011
217760/210452 fax:47 55 55 7180 stig.saegrov@akvariet.com

BIG BEAR Big Bear Deer Park
Big Bear Lake, California, USA
(909)584-4629 moonridgap@aol.com

BIGBEAR R Albert Rix Bear Park
RD 7 Box 29, Middletown, New York, USA
914-386-5005

BIRMINGHM Birmingham Zoo
2630 Cahaba Rd., Birmingham, Alabama, USA, 35223
(205)879-0409 fax:(205)879-9426 lcost@birminghamzoo.com

BLOOMINGT Miller Park Zoo
1020 S Morris Ave., Bloomington, Illinois, USA, 61701-6351
(309)434-2250 fax:(309)434-2823 jackritter1@csi.com

BOETTCHER _____

BRADENTON Thompson Collection
15605 S. R. #64, Bradenton, Florida, USA, 33508
(813)746-8559

BREMEN Bremer Tierpark George Munro
Bremen, Germany

BREMERHVN Zoo Am Meer
Am Weserdeich, 27568 Bremerhaven, Germany
49 471 420 71

BROWNSVIL Gladys Porter Zoo
500 Ringgold St., Brownsville, Texas, USA, 78520
(210)546-7187 fax:(956)541-4940 registrar@gpz.org

BUENOSAIR Buenos Aires Zoo
Republica De La India 2900, 1425 Capital Federal, Buenos Aires, Argentina
54 1 802 2676 fax:54 11 4806 7412x121 biologia@sion.com

BUFFALO Buffalo Zoological Gardens
300 Parkside Ave., Buffalo, New York, USA, 14214-1999
(716)837-3900 fax:(716)837-0738 registrar@buffalozoo.org

BUSCH HOU Busch Gardens (Extinct)
Houston, Texas, USA

CALGARY Calgary Zoo
P.O. Box 3036-Station B, Calgary, Alberta, Canada, T2M 4R8
(403)232-9300 fax:(403)237-7582 deannas@calgaryzoo.ab.ca

CANADA CANADA
North America, American Region

CARPENTER WK Dupont Carpenter
Wilmington, DE USA

CENTRALPK Central Park Wildlife Center
830 Fifth Ave., New York, New York, USA, 10021
(212)439-6502 fax:(212)988-0286 hbasic@wcs.org

CHASE Charles P. Chase Co. Inc.
Miami, Florida, USA, 33174

CHENGDU Chengdu Zoological Garden
Chengdu, Szechwan, China

CHESTER North of England Zoological Society,
Zoological Gardens, Upton-by-chester, England (u.k.), CH2 1LH
44 1244 380280 fax:44 1244 371273 d.brunger@chesterzoo.co.uk

CHICAGOBR Chicago Zoological Park
3300 Golf Rd., Brookfield, Illinois, USA, 60513
(708)485-0263 fax:(708)485-6320 dejohnso@brookfieldzoo.org

CHICAGOLP Lincoln Park Zoological Gardens
2200 N Cannon Dr., Chicago, Illinois, USA, 60614
(312)742-2000 fax:(312)742-2040 sgross@lpzoo.org

CHURCHILL Location, Manitoba Canada

CINCINNAT Cincinnati Zoo & Botanical Garden
3400 Vine St., Cincinnati, Ohio, USA, 45220
(513)559-7712 fax:(513)559-7791 diane.douglass@cincyzoo.org

CISARUA Taman Safari Indonesia
Jl. Raya Puncak No. 601, Bogor, Indonesia
62 251 4422

CLEVELAND Cleveland Metroparks Zoological Park
3900 Brookside Park Dr., Cleveland, Ohio, USA, 44109
(216)661-6500 fax:(216)661-3312 pak@clevelandmetroparks.com

COLO SPRG Cheyenne Mtn Zoological Park
4250 Cheyenne Mountain Zoo Rd., Colorado Springs, Colorado, USA, 80906
(719)633-9925 fax:(719)633-2254 rbarker@cmzoo.org

COLUMBIA Riverbanks Zoological Park
P.O. Box 1060, Columbia, South Carolina, USA, 29202-1060
(803)779-8717 fax:(803)253-6381 ashoe@riverbanks.org

COLUMBUS Columbus Zoological Gardens
P.O. Box 400, Powell, Ohio, USA, 43065-0400
(614)645-3400 fax:(614)645-3465 tgerold@colszoo.org

CONCORD Cooks Buffalo Ranch
Concord, North Carolina, USA

CONKLIN W.A. Conklin
NY, NY USA

CROSLEY P _____

CWS Canadian Wildlife Service
98 Ave.
Edmonton, Alberta, Canada, T6B 2X3

D.L.BERG DL Berg
Barter Island, Alaska USA

DALLAS Dallas Zoo
621 E Clarendon Dr., Dallas, Texas, USA, 75203-2996
(214)670-6826 fax:(214)670-6717 dallszoo@airmail.net

DELAWARE DELAWARE
Usa, North America, USA

DENMARK Denmark
Continental Europe, European Region

DENVER Denver Zoological Gardens
2900 E 23rd Ave., Denver, Colorado, USA, 80205
(303)331-4102 fax:(303)376-4801 registrar@denverzoo.org

DETROIT Detroit Zoological Park
P.O. Box 39, Royal Oak, Michigan, USA, 48068-0039
(810)398-0903 fax:(248)398-0504 nbutler@detroitzoo.org

DIANOCIRC Diano Circus
Canton, OH USA

DUBLIN Dublin-Royal Zool.Soc. of Ireland
Phoenix Park, Dublin 8, Ireland
353 1 6771391 fax:353 1 6771660 davidfield@dublinzoo.ie

DUISBURG Duisburg Zoo
Mulheimerstr. 273, 47058 Duisburg, Germany
49 203 305590 fax:49 203 3055922 info@zoo-duisburg.de

DULUTH Lake Superior Zoological Gardens
7210 Fremont St., Duluth, Minnesota, USA, 55807
(218)723-3748 fax:(218)723-3750 lszanimalcare@ci.duluth.mn.us

DYREHANDE Kreg Dyrehande
Copenhagen, Denmark

EDINBURGH Edinburgh Zoo-Scottish National Zoo

Murrayfield, Edinburgh, Scotland (u.k.), EH12 6TS
44 131 334 9171 fax:44 131 334 6775 an.dept@rzss.org.uk

EDMONTON Alberta Game Farm
Edmonton, Alberta, Canada, 1L0

EREVAN Erevani Kentanabakan Aigi
Erevan, Armenia, 375025
56 23 62

ERIE Erie Zoological Gardens
P.O. Box 3268, Erie, Pennsylvania, USA, 16508-0268
(814)864-4091 fax:(814)864-1140 eriezoo@erie.net

EUROPE European Region

EVANSVILLE Mesker Park Zoo
2421 Bement Ave., Evansville, Indiana, USA, 47720-5500
(812)428-0715 fax:(812)422-9673 sdawson@meskerparkzoo.com

F&W ALSKA Fish and Wildlife Service Alaska
Anchorage, Alaska, USA

FERNDALE International Animal Exchange Inc
130 E Nine Mile Rd., Ferndale, Michigan, USA, 48220
(810)398-6533 fax:(248)545-4125 lauraaswp@aol.com

FINLAND FINLAND
Northern Europe, European Region

FORTWORTH Fort Worth Zoological Park
1989 Colonial Pkwy., Ft Worth, Texas, USA, 76110
(817)871-7000 fax:(817)871-7012 records@fortworthzoo.org

FRANKLINP Boston Metroparks Zoos
One Franklin Park Rd., Boston, Massachusetts, USA, 02121
(617)442-2002/2300 fax:(617)989-2025 lrohr@zoonewengland.com

FRESNO Chaffee Zool Gardens of Fresno
894 W Belmont Ave., Fresno, California, USA, 93728-2891
(209)488-4692 fax:(559)264-9226 frances.amoruso@ci.fresno.ca.us

GAFNER _____

GARDENCTY Lee Richardson Zoo
P.O. Box 499, Garden City, Kansas, USA, 67846-0499
(316)276-1250 fax:(316)276-1259 pcoles@garden-city.org

GCSEAWRLD SeaWorld, Gold Coast
Seaworld Dr, Main Beach QLD 4217, Australia
+61 7 5588 2222

GELSNKRKN Ruhr Zoo Betriebsges.m.b.h.
Bleckstr. 64, 45889 Gelsenkirchen, Germany
49 209 98 08 70

GOEBEL G _____

GOEBEL L Louis Goebel (Extinct)
Thousand Oaks, California, USA

GOVT MAN Manitoba Government
Manitoba, Canada

GOVT NWT Northwest Territories Government
Canada

GOVT ONT Ontario Government
Canada

GOVT QUEB Quebec Government
Canada

GRANBY Granby Zoo
347, rue Bourget, Granby, Quebec, Canada, J2G 1E8
(514)372-9113 fax:(450)372-5531 p.leggett@zoogranby.qc.ca

GREENLAND GREENLAND (DEN.)

North America, American Region
 GUADALJR Guadalajara Zoo
 Paseo del Zoologico 600, Guadalajara, Xalisco, Mexico, C.P. 44100
 52 3 674 4488 fax:52 3 674 3848 rrobles@zooguadalajara.com.mx

HAGENBECK Carl Hagenbeck
 Hamburg, Germany

HAMBURG Tierpark Carl Hagenbeck GmbH
 Postfach 540 930, 22509 Hamburg, Germany
 49 40 54 000 1-45 fax:49 40 54000132 fluegger.hagenbeck@t-online.de

HAMMOND Southeastern Louisiana Univ Dept Biol
 Hammond, Louisiana, USA

HANOVER Z Clifty Acres Zoo Farm
 Hanover, Indiana, USA

HATTIESBG Hattiesburg Zoo
 107 - South 17th Ave., Hattiesburg, Mississippi, USA, 39401
 (601)545-4576 fax:(601)545-4653 jwright@hattiesburgms.com

HBC Hudson Bay Company
 Vancouver, British Columbia Canada

HEMMINGFD Parc Safari Africain
 R.R. 3, Hemmingford, Quebec, Canada, IOI 1HO

HILL CITY Hill City Zoo
 Rapid City, SD USA

HOFFMAN

HOGLE Utah's Hogle Zoo
 2600 E Sunnyside Ave., Salt Lake City, Utah, USA, 84108-0475
 (801)582-1631 fax:(748)584-1770 dawnm@hoglezoo.org

HOLMBAE Al Holmbae
 Oslo, Norway

HORNER

HOUSTON Houston Zoological Gardens
 1513 N MacGregor, Houston, Texas, USA, 77030
 (713)520-3200 fax:(713)284-1329 amartinhzg@juno.com

INDIANAPL Indianapolis Zoo
 1200 W Washington St., Indianapolis, Indiana, USA, 46222-4552
 (317)630-2001 fax:(317)630-5153 hgreen@indyzo.com

J.R.KERR J.R. Kerr Fur CO
 The Pass, Manitoba Canada

JACKSON Jackson Zoological Park
 2918 W Capitol St., Jackson, Mississippi, USA, 39209
 (601)352-2585 fax:(601)352-2594 dlwetzels@email.msn.com

JACKSONVL Jacksonville Zoological Park
 8605 Zoo Rd., Jacksonville, Florida, USA, 32218-5769
 (904)757-4463 fax:(904)757-4315 rostaf@jaxzoo.org

JAMES BAY James Bay, Canada

JOHN BALL John Ball Zoological Garden
 1300 W. Fulton St., Grand Rapids, Michigan, USA, 49504-6100
 (616)336-4301 fax:(616)336-3907 ryskamp@zoo.co.kent.mi.us

JOHNSON L Safari Enterprises
 Route 4 - Box 2A, Hico, Texas, USA, 76457

JOSEPH E Joseph Ellis
 NY, NY USA

KANSASCTY Kansas City Zoological Gardens
 6700 Zoo Dr., Kansas City, Missouri, USA, 64132
 (816)871-5700 fax:(816)822-8903 dale_frerking@kcmo.org

KARLSRUHE Karlsruhe Zoologischer Garten
 Ettlinger Str. 6, 76137 Karlsruhe, Germany
 49 721 133 68 01 fax:49 721 133 68 09 becker@zoo.karlsruhe.de

KASTRUP Carl Heinz Krag
 Copenhagen, Denmark
 KATOWICE Slaski Ogrpd Zool. Katoqice-Charzow
 Kat.-charzow, Kat., Poland
 599-472/414-863 fax:48 32 2506587 zoo.kat@grot.com.pl
 KING KONG King Kong Zoo
 Brookfield, Florida, USA
 KNOXVILLE Knoxville Zoological Gardens
 P.O. Box 6040, Knoxville, Tennessee, USA, 37914
 (423)637-5331 fax:(865)637-1943 jkading@knoxville-zoo.org
 KOBE PARK Kobe Oji Zoo
 1-3 Oji-cho Nadaku, Kobe City, Japan
 81 78 861 5626
 KOLMARDEN Kolmarden Terrarium
 S-61023 Kolmarden, Sweden
 46 11 249065 mats.amundin@kolmarden.com
 KOLN K"ln Zoo
 Riehler Strasse 173, 50735 K"ln, Germany
 49 221 778 5101 fax:49 221 778 5111 lkolter@zoo-koeln.de
 KRAG Carl Krag
 Copenhagen, Denmark
 L RUHE L. Ruhe
 Alfeld, Lower Saxony, Germany
 LA PALMYR La Palmyre Zoo
 17570 Les Mathes, Royan, France
 33 46 224606 fax:33 546 236297 veto@zoo-palmyre.fr
 LAVAL INTERZOO
 652 Herve Beaudry, Laval, Quebec, Canada, H7E 2X6
 (514)661-8081 fax:(514)664-2801 jlb@interzoo.qc.ca
 LEIPZIG Zoologischer Garten Leipzig
 Pfaffendorfer Str. 29, 04105 Leipzig, Sachsen, Germany
 49 341 5933300 fax:49 341 5933 303 zoo@leipzig-online.de
 LEON Parque Zoologico De Leon
 Carretera A Ibarrilla KM. 6, Leon, Guanajuato, Mexico, 37640
 52 47 75 07 72 fax:52 4 764 3142 zoo@leon.podernet.com.mx
 LEXINGTON Animal Forest Zoo (extinct)
 Lexington, Kentucky, USA
 LISBON Jardim Zoologico de Lisboa
 Estrada de Benfica 158, 1500 Lisboa, Portugal
 351 1 726 9349 fax:351 21 723 2955 eric.zoolis@ip.pt
 LITTLEROC Little Rock Zoological Gardens
 One Jonesboro Dr, Little Rock, Arkansas, USA, 72205
 (501)666-2406 fax:(501)666-7040 bforbush@littlerock.state.ar.us
 LODI Micke Grove Zoological Gardens
 11793 Micke Grove Rd., Lodi, California, USA, 95240
 (209)953-8840 fax:(209)331-7271 curator@mgzoo.com
 LOGSTON D Animals International
 Fort Worth, TX USA
 LOSANGELE Los Angeles Zoo
 5333 Zoo Dr., Los Angeles, California, USA, 90027
 (213)666-4650 fax:(323)662-9786 rbarnes@zoo.lacity.org
 LOUISVILL Louisville Zoological Garden
 P.O. Box 37250, Louisville, Kentucky, USA, 40233-7250
 (502)459-2181 fax:(502)451-2196 ehuddleston@louky.org
 MADISON Henry Vilas Zoo
 702 S Randall Ave, Madison, Wisconsin, USA, 53715
 (608)266-4732 fax:(608)266-5923 stafford@co.dane.wi.us
 MALLINCKR Edward Mallinckrodt
 16 West Moreland Pl. St. Louis, Missouri USA
 MAMI RARE Miami Rare Bird Farm
 Miami, Florida, USA
 MANITOBA Manitoba Game Farm

Winnipeg, Manitoba, Canada
MANITOBAC MANITOBA
Canada, North America, American Region

MEEMS Meems and Ward (Extinct)
Long Island, New York, USA

MELBOURNE Melbourne Zoo
PO Box 74, Parkville, Victoria, Australia, 3052
61 3 9285 9300 fax:61 3 9285 9330 svaartjes@zoo.org.au

MEMPHIS Memphis Zoological Garden & Aquarium
2000 Galloway Ave., Memphis, Tennessee, USA, 38112-9990
(901)725-3400 fax:(901)725-9305 jheizer@memphiszoo.org

MENDOZA Mendoza Zoo
Mendoza, Mendoza, Argentina

MEXICO MEXICO
Central America, American Region

MICH KEN Mich-Ken Breeding Farms (Extinct)
Montreal, Quebec, Canada

MILWAUKEE Milwaukee County Zoological Gardens
10001 W Bluemound Rd., Milwaukee, Wisconsin, USA, 53226-4384
(414)771-3040 fax:(414)256-5450 kschwatz74@aol.com

MISAKI Misaki Park Zoo & Aquarium
3990 Tannowa, Osaka-fu, 599-03, Japan
81 724 92 1005

MONSONEE Monsonnee, Ontario Canada

MORELIA Benito Juarez Zoologico Parque
Calzada Juarez S/n Apdo.postal 92, Morelia, Michoacan, Mexico
95 451 4 0488 fax:52 43 141949 zoomorelia@unimedia.net.mx

MOSCOW Moscow Zoological Park
1, Bolshaya Gruzinskaya St., Moscow 123242, Russia
7 095 255 6364 fax:7 095 973 2056 tanyazoo@edunet.ru

MULHOUSE Parc Zoologique et Botan.
51, rue du Jardin Zoologique, 68100 Mulhouse, France
33 89 44 1744 fax:33 389 318526 moisson@hrnet.fr

N ASIA NORTHERN ASIA
Asian Region

NO RHINE North Rhine-Westphalia
Germany, Cont Europe, Germany

NORRHOPIN Kolmardens Djurpark
S-61892 Kolmarden, Sweden
46 11 395100

NORTHWEST NORTH WEST
Guyana, South America, American Region

NORTHWOOD

NORWAY NORWAY
Northern Europe, European Region

NORWESTTE NORTHWEST TERRITORIES
Canada, North America, American Region

NURNBERG Tiergarten Nürnberg
Am Tiergarten 30, 90480 Nürnberg, Germany
49 911 546 02 86 fax:49 911 5454802 info@tiergarten.nuernberg.de

NY BRONX NYZS The Wildlife Conservation Society
185th and Southern Blvd., Bronx, New York, USA, 10460
(718)220-5125 fax:(718)220-3133 nferrer@wcs.org

NZP-WASH National Zoological Park
3000 Blk of Connecticut Ave NW, Washington, District Of Columbia, USA, 20008
(202)673-4821 fax:(202)673-4607 murphym@nzp.si.edu

OBIHIRO Obihiro Zoo
Midorigaoka 2, Obihiro-shi, Hokkaido, Japan
81 155 24 2437

OKLAHOMA Oklahoma City Zoological Park
2101 NE 50th St., Oklahoma City, Oklahoma, USA, 73111-7199
(405)424-3344 fax:(405)425-0220 dwhitton@okczoo.com

OMAHA Omaha's Henry Doorly Zoo
3701 S 10th St., Omaha, Nebraska, USA, 68107-2200
(402)733-8401 fax:(402)733-4415 cathym@omahazoo.com

ONTARIO ONTARIO
Canada, North America, American Region

ORLANDO Sea World of Florida
7007 Sea World Dr., Orlando, Florida, USA, 32821-8097
(407)351-3600 fax:(407)345-5397 julie.ensor@seaworld.com

OSNABRUCK Zoo Osnabrück
Am Waldzoo 2/3, 49082 Osnabrück, Germany
49 541 95 10 50 fax:49 541 95 10 522 zoo@zoo-osnabrueck.de

PARIS ZOO Parc Zoologique de Paris - M.N.H.N.
53, Avenue de Saint Maurice, 75012 Paris, France
33 1 44 75 2000 fax:33 143 435473 tulinh@cimrsl.mnhn.fr

PAWTUCKET Slater Memorial Park Zoo
Pawtucket, Rhode Island, USA

PEKING Beijing Zoological Gardens
137 Xi Zhi Men Wai Street, Beijing, Peoples Rep.of China
86 1 89 4531

PHILADELPHIA Philadelphia Zoological Gardens
3400 W Girard Ave., Philadelphia, Pennsylvania, USA, 19104-1196
(215)243-1100 fax:(215)243-5288 bahner.beth@phillyzoo.org

PITTSBURGH Pittsburgh Zoo
One Hill Rd., Pittsburgh, Pennsylvania, USA, 15206
(412)665-3639 fax:(412)665-3661 registrar@zoo.pgh.pa.us

PORTLAND Washington Park Zoo
4001 SW Canyon Rd., Portland, Oregon, USA, 97221-2799
(503)226-1561x266 fax:(503)226-0074 mothershedj@metro.dst.or.us

PORTUGAL PORTUGAL
Continental Europe, European Region

PRAHA Prague Zoo
Praha 7 U. Trojskeho Zamku 3/120, 171 000 Prague, Czech Republic
42 2 841 441 fax:420 2 8551750 zoorec@volny.cz

PRETORIA Pretoria Natl Zoo Gardens So. Africa
P.O. Box 754, Pretoria 0001, South Africa
27 12 328 3265 fax:27 12 323 4540 zoologic@cis.co.za

PRIVATE Private Collection

PROSPECTP Prospect Park Wildlife Center
450 Flatbush Ave., Brooklyn, New York, USA, 11225
(718)399-7333 fax:(718)399-7337 hbasic@wcs.org

PROVIDENCE Roger Williams Park Zoo
1000 Elmwood Ave., Providence, Rhode Island, USA, 02907-3600
(401)785-3510 fax:(401)941-3988 happyhopping@yahoo.com

PUBLIC General Public

PUEBLO Pueblo Zoo
3455 Nuckolls Ave., Pueblo, Colorado, USA, 81005
(719)561-8686 fax:(719)561-8686 zoo@coyotenet.net

QUEBEC Jardin Zoologique Du Quebec
9141 Avenue Du Zoo, Charlesbourg, Quebec, Canada, G1G 4G4
(418)622-0313 fax:(418)644-9004 bpzoovet@spsnq.qc.ca

QUEBEC C Quebec
8191 Avenue du Zoo, Canada, North America, American Region, G1G 4G4
(418)622-0312

R. J. JONES

RACINE Racine Zoological Garden
2131 N Main St., Racine, Wisconsin, USA, 53402
(414)636-9189 fax:(262)636-9307 rzregistrar@msn.com

RANGOON Rangoon Zoological Gardens
Lake Road, Kandawgalay Po, Rangoon, Burma

RAREIMPOR Rare Imports, broker Anna Melino Canada

RINGLING Ringling Bros. Circus World
Orlando, Florida, USA

RIO GRAND Rio Grande Zoological Park
903 Tenth St. SW, Albuquerque, New Mexico, USA, 87102
(505)764-6200 fax:(505)764-6281 kklammer@cabq.gov

RIVERDALE Riverdale Zoo (Extinct)
Toronto, Ontario, Canada

ROCHESTER Seneca Park Zoo
2222 St Paul St., Rochester, New York, USA, 14621-1096
(716)266-6591 fax:(716)366-2517 gcaulkin@mcls.rochester.lib.ny.us

ROCKTON African Lion Safari
R.R. 1, Cambridge, Ontario, Canada, N1R 5S2
(519)623-2620 fax:(519)623-9542 admin@lionsafari.com

ROSTOCK Rostock Zoologischer Garten
Rennbahnallee 21, 18059 Rostock, Mecklenburg-vor, Germany
49 381 37111 fax:49 381 493 4400 wissenschaft@zoo-rostock.de

RUSSIA RUSSIA
Northern Asia, Asian Region, Russia

SACRAMNTO Sacramento Zoo
3930 W Land Park Dr., Sacramento, California, USA, 95822-1123
(916)264-5166 fax:(916)264-5887 lfield@cityofsacramento.org

SAFARIWOR Safari World
99 Ramindra 1 MinBuri, Bangkok, Thailand
66 518 1000

SAN ANTON San Antonio Zool Garden & Aquarium
3903 N St Mary's St., San Antonio, Texas, USA, 78212-3199
(210)734-7184x162 fax:(210)734-7291 zooregistrar@sazoo-aq.org

SAN FRAN San Francisco Zoological Gardens
1 Zoo Rd., San Francisco, California, USA, 94132-1098
(415)753-7061 fax:(415)681-4749 mikesulak@sfzoo.org

SANDIEGOZ San Diego Zoological Garden
P.O. Box 551, San Diego, California, USA, 92112-0551
(619)231-1515 fax:(619)232-4117 tgiezendan@sandiegozoo.org

SANTANDER Cantabrica de Silos, S.A.
Antonio Lopez, 24, 39009 Santander, Spain

SAPPORO Sapporo Maruyama Zoo
3-1 Miyagaoka, Chuo-ku, Sapporo, Hokkaido, Japan
81 11 621 1426

SAUDI A SAUDI ARABIA
Southwestern Asia, Asian Region

SEA WORLD Sea World of California
1720 S. Shores Rd., San Diego, California, USA, 92109
(619)222-6363 fax:(619)226-3933 linda.dunn@anheuser-busch.com

SEATTLE Woodland Park Zoological Gardens
5500 Phinney Ave N, Seattle, WA, USA, 98103
(206)684-4833 fax:(206)233-7278 wienker@halcyon.com

SEAWORLDQ Sea World Gold Coast, Australia

SEOUL Seoul Grand Park Zoo
159-1,makgye-dong, Kwacheon, Seoul, Kyonggi-do, South Korea, 171-11
82 2 503 6902 fax:82 2 500 7477 sqpatk05@chollian.net

SEQUIM Olympic Game Farm
Sequim, WA, USA

SHERBROOK Jardin Zoologique Duparc Victoria
Sherbrooke, Quebec, Canada

SIBERIA location, Russia

SINGAPORE Singapore Zoological Gardens
80 Mandai Lake Rd., Singapore, Singapore, 729836
65 269 3411 fax:65 365 2331 biswajit@zoo.com.sg

SOEST F.V.D. Brink (Gebriam)
Soest, Utrecht, The Netherlands

SOUTHAMPT SOUTHAMPTON
Bermuda, North America, American Region

SOUTHBEND Potawatomi Zoo
500 S Greenlawn, South Bend, Indiana, USA, 46615
(219)235-9800/9801 fax:(219)235-9080 potzootech@yahoo.com

SOUTHWICK Southwick Wild Animals Farm Inc
Blackstone, Massachusetts, USA, 01504
(508)883-0242 earth@empire.net

SPITSBRGN SPITSBERGEN
Svalbard, Northern Europe, European Region

ST FELICI St. Felicien Zoo
2230 Boul Du Jardin, St Felicien, Quebec, Canada, G8K 2P8
(418)679-0543 fax:(418)679-3647 zoosauvage@destination.ca

ST LOUIS St. Louis Zoological Park
Forest Park, St. Louis, Missouri, USA, 63110
(314)781-0900 fax:(314)647-7969 haliday@stlzoo.org

ST PAUL St. Paul's Como Zoo
Midway Pkwy. & Kaufman Dr., St Paul, Minnesota, USA, 55103
(612)488-4041 fax:(651)487-8203 joanne.kelly@ci.stpaul.mn.us

ST.PIERRE ST. PIERRE & MIQUELON(FR.)
North America, American Region

STE FOY Aquarium De Quebec
Ste-foy Provincial, Quebec, Canada also known as AQUAQC

STOCKHOLM Skansen Foundation, Zool. Dept.
P.O. Box 27807, S-115 93 Stockholm, Sweden
46 8 442 8000 fax:46 8 442 8284 hans-ove.larsson@skansen.se

STUTTGART Wilhelma Zoo
Postfach 50 1227, 70342 Stuttgart, Germany
49 711 540 20 fax:49 711 5402 222 ulrike.rademacher@wilhelma.de

SUAREZB Suarez Brothers Circus, Mexico

SUSSEX Space Farms Zoo
Rd 6 - Box 135, Sussex, New Jersey, USA, 07461
(201)875-5800

SYDNEY Sydney's Taronga Zoo
PO Box 20, Mosman, NT, Australia, 2088
61 2 9969 2777 fax:61 2 9978 4613 sbrice@zoo.nsw.gov.au

T.JACOBS Terrel Jacobs
Peru, Indiana USA

TACOMA Point Defiance Zoo
5400 N Pearl St., Tacoma, WA, USA, 98407-3218
(206)591-5337 fax:(253)591-5448 registrar@pdza.org

TAIPEI Taipei Zoo
30 Hsin Kuang Road, Section 2, Taipei, Taiwan 11628, Republic Of China
886 2 938 2300 fax:886 2 293 82316 dwx07@zoo.gov.tw

TAIWAN TAIWAN
Far Eastern Asia, Asian Region

THOUS.ISL Thousand Island Game Farm
Stone Street North, Gananoque, Ontario Canada K7G 1Z6 613-382-3730

THURMONT Catoctin Mountain Zoological Park
13019 Catoctin Furnace Rd., Thurmont, Maryland, USA, 21788
(301)662-2579 fax:(301)271-2673 administration@cwzoo.com

TILBURG D Far East Animal Company
Tilburg, North Brabant, The Netherlands

TOKUYAMA Tokuyama Municipal Zoo
Tokuyama, Yamaguchi, Japan

TOLEDO Toledo Zoological Gardens
P.O. Box 4010, Toledo, Ohio, USA, 43609
(419)385-5721 fax:(419)385-8670 gfavata@toledo zoo.org

TOPEKA Topeka Zoological Park
635 SW Gage Blvd., Topeka, Kansas, USA, 66606-2066
(913)272-5821 fax:(785)272-2539 dstasinski@topeka.org

TORONTO Metropolitan Toronto Zoo
361A Old Finch Ave., Scarborough, Toronto, Canada, M1B 5K7
(416)392-5971 fax:(416)392-5934 dmartin@zoo.metrotor.on.ca

TOTE EMIN Tote-em-in-Zoo and Animal Farm (extinc
Wilmington, North Carolina, USA

TREFFLICH Trefflich's Educ Animal Farm + Zoo
Whitehouse Stat, New Jersey, USA

TUCSON Reid Park Zoo
1100 S Randolph Way, Tucson, Arizona, USA, 85716
(520)791-3204 fax:(520)791-5378 ehansen1@ci.tucson.az.us

TULSA Tulsa Zoo and Living Museum
5701 E 36th St. N, Tulsa, Oklahoma, USA, 74115
(918)669-6201 fax:(918)669-6260 plouderback@ci.tulsa.ok.us

U GUELPH University of Guelph-Dept. of Zoology
Guelph, Ontario, Canada

UNKNOWN Unknown Location

USFWS FL U.S. Fish & Wildlife Service
6620 Southpoint Dr. S., Jacksonville, Florida, USA, 32216-0912
(904)232-2580

USSR UNION OF SOVIET SOCIALIST REPUBLICS
Northern Asia, Asian Region, Former Soviet Union

UTICA Utica Zoo
Steele Hill Rd., Utica, New York, USA, 13501
(315)738-0472 fax:(315)738-0475 uticzoo@dreamscape.com

VANCOUVER Stanley Park Zoo
2099 Beach Ave, Vancouver, Brit Columbia, Canada, V6G 1Z4
(604)257-8400

VIENNA Sch"nbrunner Tiergarten
Gesellschaft m.b.H., A-1130 Wien, Austria
43 1 877 9241 fax:43 1 877 9641 gmategka@zoovienna.at

W.A.KING W.A. King
Brownsville, TX USA

W.GERMANY Germany
Continental Europe, European Region, Former West Germany

WHIPSNAD E Whipsnade Wild Animal Park
Zoological Society of London, Dunstable, Bedfordshire, England (u.k.), LU6 2LF
44 1582 872171 fax:44 1582 872649 nick.lindsay@zsl.org

WIENER

WINNIPEG Assiniboine Park Zoo
2355 Corydon Ave., Winnipeg, Manitoba, Canada, R3P 0R5
(204)986-6921 fax:(204)832-5420 pking@city.winnipeg.mb.ca

WORCESTER New England Science Center
222 Harrington Way, Worcester, Massachusetts, USA, 01604-1899
(508)791-9211 fax:(508)929-2701 jen@ecotarium.org

WUPPERTAL Wuppertal Zoological Garten
Hubertusallee 30, 42117 Wuppertal, Germany
49 202 740075-76 fax:49 202741888 direktion@zoo-wuppertal.de

YOSHIKAWA A Yoshikawa Co Ltd
Nakayamate 3-11-4 Chuo-Ku, Kobe, Japan, 650
078 221 8195

ZEEHANDLR Zeehandelaar Inc Fred
6 Sickles Ave., New Rochelle, New York, USA, 10801
(914)636-2096

ZOO OBJED ZOOOBJEDINENIJE (Moscow Zoo Center)
Malaya Bronnaya, 24, 103001 Moscow, Russia
zoo@podlipki.ru

SSP Management Committee and Advisors-2015

Coordinator and Studbook keeper- Randi Meyerson, DVM Toledo Zoo

Vice Chair-Cynthia Kreider, Erie Zoo

Management Committee-

Scott Carter-Detroit Zoo

Carmi Penny-San Diego Zoo

Beth Jo Schoeberl-Denver Zoo

Amy Cutting-Oregon Zoo

Kara Maschi-Seneca Park Zoo

Terri Roth-Cincinnati Zoo

Steve Bircher-St. Louis Zoo

Dusty Lombardi-Columbus Zoo

Advisors-

Nutrition (TAG)-Barbara Henry, Cincinnati Zoo, Ann Ward-Ft. Worth Zoo

Contraceptive-Cheri Asa, PhD, St. Louis Zoo

Reproductive- Terri Roth, PhD, Cincinnati

SPMAG-Sarah Long-PMC

Veterinary-Wynona Shellabarger, DVM-Detroit Zoo

STUDBOOK DISCLAIMER

Copyright January 1, 2016 by Dr. Randi Meyerson, Toledo Zoo. All rights reserved. No part of this publication may be reproduced in hard copy, machine-readable or other forms without advance written permission from the Toledo Zoo. Members of the American Zoo and Aquarium Association (AZA) may copy this information for their own use as needed.

The information contained in this studbook has been obtained from numerous sources believed to be reliable. AZA and the Toledo Zoo make a diligent effort to provide a complete and accurate representation of the data in its reports, publications, and services. However, AZA and the Toledo Zoo do not guarantee the accuracy, adequacy, or completeness of any information. AZA and the Toledo Zoo make no warranties or representations of any kind, express or implied, including but not limited to warranties of merchantability of fitness for particular purpose. AZA and the Toledo Zoo disclaim all liability for errors or omissions that may exist and shall not be liable for any incidental, consequential, or other damages (whether resulting from negligence or otherwise) including, without limitation, exemplary damages or lost profits arising out of or in connection with the use of this publication.

Because the technical information provided in the studbook can easily be misread or misinterpreted unless properly analyzed, AZA and the Toledo Zoo strongly recommend that users of this information consult with the studbook keeper in all matters related to data analysis and interpretation.